Forecast—Variable cloudiness, light showers

(Details on Page 2)

The Daily Colonist.

Vancouver Island's Leading Newspaper Since 1858

Telephone—3-4111

11.30 p.m. to 8 a.m.
Circulation, 3-0725 — Sports, 3-7000
Editorial, 3-4509 or 3-8309

NO. 171—NINETY-SIXTH YEAR — VICTORIA, BRITISH COLUMBIA, SATURDAY, JULY 3, 1954 — 5 CENTS DAILY 10 CENTS SUNDAY — 28 PAGES

Province's First Cocktail Bar Opens

This is the first cocktail bar to serve customers in B.C. Victoria's Strathcona Hotel opened its modern, semi-circular bar July 1 and has done a rushing business ever since. Popular with visitors and native Victorians alike, its plaid-jacketed waiters and bar crew are among the most harried and hurried people in business here.

Famous RCMP Schooner To Sail on Last Voyage

Gift of St. Roch Made to Vancouver

OTTAWA (CP)—The famed RCMP schooner St. Roch will begin her last voyage next week.

Defense Minister Campney announced Friday that he has arranged, with the co-operation of Mayor Fred Hume of Vancouver, to have the St. Roch presented to the city of Vancouver by the RCMP. The schooner will be preserved and displayed there.

EPIC VOYAGE

The doughty St. Roch was the first ship ever to negotiate the Northwest Passage both ways. She sailed through Arctic waters from Vancouver to Halifax in 1940 and made the return journey in 1944. When she later sailed from Victoria to Halifax through the Panama Canal, she became the first ship ever to circumnavigate North America.

Supt. Henry A. Larsen, who as an RCMP sergeant took the St. Roch through the Northwest Passage, will command her on the final run from Halifax to Vancouver through the Panama. The schooner will leave Halifax about July 9 and is due at Vancouver six weeks later.

The St. Roch and Superintendent Larsen are well known in Victoria. The Larsens lived here and the ship had her winter outfits here on many occasions.

Larsen now heads the RCMP's "G" division, which covers the Northwest Territories and Yukon.

BUILT ON COAST

The St. Roch was designed and built at Burrard Drydock in Vancouver in 1928 and served as an RCMP floating detachment and supply ship in the far north.

For her history-making voyages, the Royal Geographical Society awarded Larsen its gold medal, a rare honor. The Vancouver archives has published the story of Larsen's two historic journeys.

Reached at his home here—"G" division headquarters are in Ottawa—Supt. Larsen said in his Norwegian accent:

"It should be a real nice trip. . . . I heard a rumor that the ship might go to Vancouver but I didn't know anything definite had been settled."

JOINED IN 1928

The tanned, grizzled veteran of the north, who is 55, joined the RCMP in 1928 after becoming a naturalized Canadian. Before that, he made two Arctic voyages in a Norwegian vessel.

After he sailed the wooden-hulled, 104-foot St. Roch through the Northwest Passage for the first time, reaching Halifax in 1942 after a two-year voyage, he was promoted to sub-inspector. He was made an inspector in 1946 and a superintendent last June.

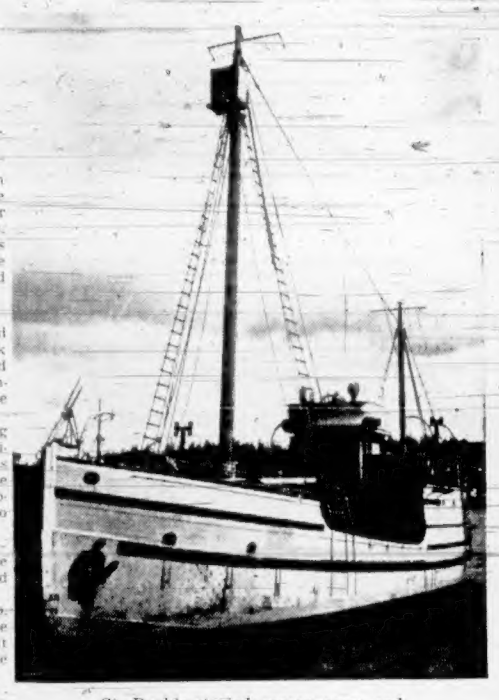

St. Roch's storied career nears end.

SUPT. H. A. LARSEN

Search Fruitless For Missing Girl

EDMONTON (CP)—Edmonton's largest search spread westward through flat city streets and alleys as far as six miles from two-year-old Diane Mason's home Friday, but none of the 2,000-odd volunteer searchers found the missing youngster.

A dozen reports came to police from residents in many sections of the 42-square-mile oil capital who said they had seen a blonde plumpish and talkative little girl wandering aimlessly.

A milkman saw her in the front seat of a car driven by a woman who stopped to buy milk. A shopping housewife saw her walking on a city street. A Ukrainian woman gave a scarf to a little girl in a crumpled summer dress. And a small boy took her home to give her bread and milk.

But police never found Diane Mason. She wandered away from her home on the city's eastern outskirts after a Wednesday afternoon nap.

The girl's foster mother, who has two other children—Lynn, 11, and Brian, 9—broadcast an appeal Friday for information which may lead to finding the youngster. Two organizations have offered a reward of $500 for information.

Several hundred searchers combed the golf course area and banks of the North Saskatchewan river near her home Wednesday night. Thursday, a holiday, police cars drove through streets with sirens wailing shortly after dawn and 6,000 volunteers turned out to help.

Flood Aid Outstrips Permission

EAGLE PASS, Tex. (AP)—Official authority was given Friday for aid from sympathetic Americans to cross the Rio Grande to flood-devastated Piedras Negras, Mexico.

Unofficially helicopters full of food and clothing already have gone across—simply because the people needed it.

But it was not until Friday that the Red Cross got word officially that it could go into the town of 38,000. The agency at once called for three light planes to help out.

Waiting to go across already were four truckloads of canned goods and 150,000 tortillas—the bread of Mexico.

The count at Piedras Negras still stood at 38 known dead and 90 known missing—making a total of 62 dead the Rio Grande flood had taken along its 300-mile-long path of destruction in south Texas since Sunday.

The fury that was the greatest Rio Grande flood in history was absorbed in the waters of Falcon Lake, 75 miles below Laredo.

Single Injury Mars Holiday in Victoria

Victoria recorded only one traffic casualty during the Dominion Day holiday, while Vancouver Island was free of sudden deaths or serious mishaps.

The city's only victim, Mrs. Priscilla J. Smith, 1024 McClure, was reported in fair condition last night in St. Joseph's Hospital.

The 76-year-old pedestrian suffered head injuries when she was hit by a car at about 11 a.m., Thursday, at the intersection of Fort and Blanshard.

Police said the driver, Angus De Bois, 723 Field, was turning onto Blanshard from Fort at the time of the accident.

The holiday was one of the quietest for some time in the city and on the Island for police and emergency services.

An RCMP officer said that perhaps the fear of being tailed by a "ghost" car on the highways helped keep the traffic toll down.

"Quiet as a winter Sunday," said a Saanich spokesman, and Esquimalt and Oak Bay police told the same story.

Thirty-one Canadians were reported killed in accidents during the Dominion Day holiday.

Swim Classes Listed, Page 10

A total of 400 children have registered for this summer's Daily Colonist swimming classes which begin Monday at Happyland Beach.

Three classes a day will be held Monday through Thursday, at 9.20 a.m., 10 a.m., and 11 a.m. Parents should turn to Page 10 of today's Colonist to find which class their children have been assigned to.

Of the 400 children who took the course last year under Mrs. Marjory Naysmith, more than 95 percent learned to swim.

Rebel Leader Explains Pact

CHIQUIMULA, Guatemala (AP)—Col. Carlos Castillo Armas returned to his rebel headquarters here Friday to explain to his wary high command the details of the peace settlement he made at San Salvador early yesterday morning.

Castillo Armas acknowledged that "most of my men are not satisfied" but he said he regarded the settlement as a victory over Communism.

"I am satisfied with the outcome of the San Salvador conference which has given peace to Guatemala especially, and in general to Central America," the rebel commander said after his return by plane.

WOULD CONTINUE WAR

The colonel said his aides want to pursue the rebellion to force unconditional surrender of the Guatemalan army.

But, he said, "I feel they will all stay with me."

He added a belief that the original objective of the revolution has been achieved: the overthrow of the Red-backed regime of President Jacobo Arbenz Guzman, which quit last Sunday.

Castillo Armas met reporters at his hotel here.

He said emphatically that he considers the revolution and the settlement he worked out with Col. Elfego Monzon, head of the new ruling junta that includes Castillo Armas, "a victory over the Communists."

AIM ACHIEVED

He declared the settlement "was not entirely decisive for his rebel cause but stressed that the first part of his program was achieved in the "destruction of the Communist government in Guatemala."

In Guatemala city church bells clanged, firecrackers popped and Guatemalans in fiesta mood draped the streets of their capital with blue and white pennants Friday in celebrate the end of Guatemala's two-week civil war.

Monzon emerged as No. 1 man in the new regime, but the compromise settlement assured him only a 15-day term. By then, the junta must choose a "permanent" chieftain.

Heart Attack Proves Fatal

Bernard Stone, 616 Trutch Street, was pronounced dead yesterday morning after he collapsed while pushing a wheelbarrow outside 1147 Fairfield Road.

A fire department inhalator crew was called.

Police said death was due to a heart attack.

Victoria Youth Improving

LADYSMITH—Ian Jorselev, about 19, of Victoria expected to be discharged from Ladysmith General Hospital today feeling much better.

Young Jorselev was thrown from his machine as it raced out of control after crashing through a fire barrier during the final event of the motorcycle rodeo at Ladysmith July 1 celebrations.

Registered nurses from first aid station rushed to his assistance. Suffering from shock, he was rushed to hospital by city ambulance.

Lightning Havoc Strikes Halifax

HALIFAX (CP)—Halifax shook under "the most violent tempest in modern memory" Friday night, and when lightning subsided about midnight two lumber companies were in flaming ruins, at least one home gutted and scores of hits had been reported.

Lightning scored direct hits on the two lumber companies across the harbor in Dartmouth.

SPECTACULAR FIRE

The 500-foot-long main building of the Dartmouth branch of the MacCulloch Lumber Company, filled with woodworking equipment, was destroyed in the most spectacular blaze. Damage was conservatively estimated at $250,000.

Fire also destroyed the main sawmill and supplies of the Woodlawn Lumber and Fence Company in south Dartmouth. Damage was estimated at $60,000. It burned to the ground in a matter of minutes.

The home of Lieut.-Cmdr. William Whitman was heavily damaged. The chimney was toppled and the interior wrecked by fire and water. The home was unoccupied at the time.

'Beginning of End'

French Deserted By Viet Namese

SINGAPORE (Reuters)—Whole Viet Namese units are disappearing overnight from the French lines in the Red River delta and going over to the Communists, military observers here said Friday.

The French evacuation of large areas of the rice-rich delta is the "beginning of the end" of French military operations in Indo-China, they believe.

This opinion is generally held by military analysts and diplomats whose job it is to report assessments to their home governments from this Southeast Asian listening post.

Unofficial reports reaching Singapore describe the desertions as reaching an almost uncountable rate.

Where a few months ago defections were in tens and twenties, in the last month on the delta they have reached hundreds and thousands.

Those who desert are officially listed by the French command as "missing."

Fruit Firm Charged

NEW ORLEANS (UP)—The government Friday filed an anti-trust suit against the United Fruit Co., charging that the firm had control of nearly all Central America land used in growing bananas.

The suit, filed in federal district court here, accused the company of monopolizing and restraining interstate and foreign trade, and violating the Sherman Anti-Trust Act and the Wilson Tariff Act of 1894.

VAST HOLDINGS

United Fruit, valued at $5,000,000,000, has vast holdings in Guatemala, scene of the recent anti-Communist revolt which resulted in the ouster of the Red-tinged Guatemalan government.

The ousted Guatemalan government had refused to pay the $15,000,000 demanded by United Fruit for land the government had seized and offered instead $600,000. It also charged that the United States was behind the company's monopoly of Guatemala's banana-growing land.

Inside Today

	Page
Astrology	25
Bobby Sox	21
Church News	12
Classified	18
Comics	25
Crossword	25
Contract Bridge	25
Editorials	4
Financial News	13
G. E. Mortimore's Column	2
Garden Notes	2
Life's Like That	23
Patterns	16
Radio Programs	18
Social	16, 17
Sport	7, 8, 9
Television	20
Theatres	11

'But I Think I'll Make It'

Swimmer Faces Hardest Feat

"It'll be the most difficult swim of my life in the coldest water I've ever felt, but I think I'll make it."

So Florence Chadwick told the Colonist last night when she reviewed the first two days of trials in Cadboro Bay after her arrival Thursday for the long swim to Port Angeles.

"It's ice water out there," she said, "only 49 degrees." But she'll continue two trials a day, at 10 a.m. and 4 p.m., for a week.

Wednesday, with coaches Jack Todd and Archie McKinnon standing by as usual, she'll vary the water diet with a six-hour haul on a nearby lake. After that, the sea practices will gradually lengthen to six hours, once a day.

She's expected to try the strait in the week of August 9 to 14.

Soon after her arrival, Miss Chadwick tried the water and came out shivering but smiling. Coach McKinnon marveled at her speed and called her steady stroke "unbelievable."

Yesterday morning she covered three miles around Cadboro Bay in 90 minutes and reported the water was three degrees warmer than she expected.

She said she felt "clumsy," but after another hour-long trial at 4 p.m. reported she was "much more confident."

It's now a matter of "gradually building up to get used to the temperature of the water," she said.

Miss Chadwick has just announced her engagement to F. Wallace Taber, big game hunter, lecturer and writer, and has indicated she may retire as a professional swimmer after her marriage.

FLORENCE CHADWICK
". . . . It's ice water . . . ."

Boy Loses Nerve, Wallet

A young Victorian who hankered for the wide open spaces lost twice yesterday.

The boy, described by CPR police as 12 years old, walked up to the ticket office at the CPR wharf and asked for a ticket to the Prairies.

The wicket-keeper declined and the boy fled, leaving his wallet behind.

Inside were two photographs and $42.

Shooting Ends Along Border

JERUSALEM (Reuters)—Peace was restored here Friday night after three days of shooting across the Israeli-Arab border.

Golfer Scores For $25

A hole-in-one won Bill McColl, 1231 Judge Place, a prize of $25 at the Gyro Carnival at Central Junior High School grounds last night.

G. Minty, 824 Cormorant, won a $10 prize with a shot only a half inch from the hole and A. McVey, 243 Obed, won third prize with a shot 13 inches from the hole.

Winner of the grocery hamper draw was Mrs. R. Hall, 1012 Richardson. Second prize was won by Miss D. Walsh and third by R. F. Green.

Florence Chadwick will make personal appearance at the carnival at 7.30 p.m. tonight. Winner of the hole-in-one contest today will win a $1,500 Peterborough boat and outboard motor.

At Thursday's carnival professional golfer Phil Taylor, 854 Newport, and D. Frankland, 705 Pandora, a non-golfer, both scored holes-in-one. H. B. Barnes, 2880 Beach was third with a shot one inch from the hole.

Gates open this afternoon at 2.30 and there will be favors for all children accompanied by parents.

Bleak Isle Rich in History Bought by Scots Farmer

KIRKWALL, Orkney Islands (Reuters)—A 43-year-old farmer is the new owner of 760-acre Gairsay Island, which once was the home of a 12th century, sea-going warrior known as "the last of the Vikings."

Reports reaching this capital of the Orkney Island group, six miles off the north coast of Scotland, say Orkney farmer Edward Wishart bought the lonely, storm-swept island from elderly Mrs. Lorna Coventry and her daughter, both English. The two women have been Gairsay's only inhabitants for the last five years.

Why Wishart bought the island or what he paid for it no one here knows. It is too rocky and exposed to the vibient elements to be of much use for farming. But if Wishart is a man who loves history, Gairsay is the place for him.

The island was apparently settled in prehistoric times, for it is riddled with underground caves. In the sixth and ninth centuries, Scots inhabited Gairsay and its rugged neighbors.

Then the Norse Vikings sailed from Scandinavia in their dragon ships and occupied the Orkneys.

One of the most famous warriors to live on Gairsay was Sweyn Asliefson, "the last of the Vikings." The island's present mansion, in which Mrs. Coventry and her daughter lived, incorporates part of Asliefson's banquet hall.

In 1468 Gairsay and the other 66 Orkney Islands were returned to Scotland when they were pledged by King Christian I of Denmark for the payment of the dowry of his daughter, Margaret, who was betrothed to King James III of Scotland. But the dowry money was never paid and the islands still belong to Scotland.

Mrs. Coventry and her daughter purchased the island five years ago for £8,000.

ALL ABOARD

With G. E. Mortimore

A WRITER for The Christian Science Monitor is happy because tenn-agers in the United States have formed a book club.

Thousands of young television and crime comic addicts, who formerly read nothing outside the classroom, are now buying pocket books every month. They are reading the books, too.

The Monitor man has some reason to rejoice. Many of us feel, as he does, that the custom of reading should be preserved.

And yet, I am not sure that the formation of reading clubs is quite the hopeful sign that the Monitor man takes it to be.

Is reading now looked upon as such a quaint, archaic pastime that people must gather in clubs to keep it alive?

* * *

I would hate to see reading fall into the same category as croquet, philately, snail-watching and collecting cigar bands. Not that I have anything against these hobbies, of course. I collected stamps for years until my father took the collection over.

And at one stage in my boyhood I collected various brands of chewing gum wrappers, which I mounted on the wall of my bedroom, each wrapper glued to the wall by a small wad of gum.

It was possibly the world's only gallery of chewing-gum wrappers. Because of some curious mental blind spot, however, my parents never could see the value of it.

When I left the country for several years, they took advantage of my absence to sweep the entire collection into the trash can. Earlier in my life I would have condemned this as the greatest act of vandalism since the Muslims burned the library at Alexandria; but the years had changed my outlook.

I gave a shrug of resignation, nodded sadly toward the specks of chewing gum that still adorned my bedroom wall, and went on my way.

I had married since I left home. My wife would probably not have allowed the wrappers in the house, anyway. A man gains a wife, but loses a collection of chewing-gum wrappers. C'est la vie, I said.

So much for my chewing-gum wrappers. The point I make is that collecting gum wrappers is not a hobby for the masses. There is nothing difficult about the pastime; it just wouldn't catch the public fancy, that's all. Nor is building model windmills from toothpicks likely to be taken up by a large number of people.

There are minority pursuits. Therefore I can imagine people forming toothpick architecture clubs, and gum wrapper clubs. (Do not try to enrol me in a gum wrapper club. I'm not interested in gum wrappers any more.)

But I can't accept reading clubs any more than I can accept breathing clubs. Everyone goes in for breathing. There is no need to seek out kindred souls who share the same interest. Everyone is interested in breathing.

I used to think that everyone went in for reading, but apparently this no longer holds true. Perhaps those who read will eventually be looked upon as a trifle eccentric.

Just around the corner, perhaps, is the time when even the labels on medicine bottles will have to be in pictures.

Bless the book club, anyway. It's good to see some teen-agers still reading, even if they grow out of it later.

Celebrations at Home, Abroad

Nation's Anniversary Hailed by Canadians

(By The Canadian Press)

The fathers of Confederation inaugurated 87 years ago a nation of four provinces that grew to be 10 with an untold potential of natural resources "from sea even unto sea."

Canadians Thursday celebrated the anniversary [illegible] Day festivities. Many marked the holiday quietly; others swarmed to beaches, golf courses and giant barbecues.

Thousands of Canadians celebrated the day under sunny skies in central Canada. There was some rain in parts of the west. It was cloudy with thundershowers in the Atlantic provinces, a Canadian Press survey shows.

BARBECUE, PARADES, FIREWORKS

At least 5,000 persons in Nova Scotia feasted themselves. The occasion was the annual barbecue sponsored by the provincial government. It was held at the Nova Scotia Agricultural College in Truro—and was packed.

In Quebec City, there was a Champlain Day parade and fireworks were set off. The Governor-General's Foot Guards were at Parliament Hill in Ottawa to celebrate Dominion Day. The guards snapped through a trooping the color ceremony.

The weather wasn't too good in Manitoba. It was cold and clouds swept the skies. It was sunny in northern Alberta and Saskatchewan for celebrations. Rain all but ruined the day in British Columbia.

DEAD OF TWO WARS HONORED

Residents of Newfoundland gathered at churches and cenotaphs to honor the dead of two world wars. July 1 is Commemoration Day in Newfoundland.

Quebecers paid tribute to Samuel de Champlain, the "father of New France," while most other Canadians celebrated Dominion Day.

A military parade, topped off with a fireworks display at nearby Cape Diamond, marked the 346th anniversary of Champlain choice of Quebec as a new world settlement.

SOLDIERS JOIN CELEBRATION

Canadian soldiers celebrated Dominion Day on opposite sides of the world. At Dortmund, West Germany, 5,000 soldiers, dependents and guests turned out for a huge track and field meet and jamboree.

But in Korea, rain cancelled the planned track meet.

The jamboree in Germany was preceded by a special hour-long radio broadcast from Canada. Later there were carnival rides, swimming, hamburgers, hotdogs, flapjacks, 10-gallon hats flown from Calgary, and a square dance.

Three Canadian nursing sisters, the first to serve abroad with the army in peacetime, arrived at Soest, Germany, headquarters of the 1st Canadian Infantry Brigade.

The three—Capt. Matron Hallie Sloan, Saskatoon; Lieut. Rita Roy, Verdun, Que.; and Lieut. Susan Pelletier, Montreal—will work in the British military hospital at Iserlohn.

CEREMONIAL RETREAT HELD

In the Canadian sector of Korea, a ceremonial retreat was held in the evening with the pipe band of the Black Watch and platoons of each battalion in the 25th Canadian Canadian Infantry Brigade.

Officers of the British, American, Belgian, Greek and Ethiopian forces serving in Korea attended.

The day was a holiday for the soldiers as it was for Canadians at home. There were special camp shows in the evening.

In Tokyo, the Canadian army entertained 250 Canadian sailors from the Canadian destroyer Haida, now on a six-day goodwill visit to Japan.

Garden Notes

Safe To Lift Pyrethrums

BY M. V. CHESNUT, FRHS

Pyrethrums are passing out of flower now, and this is the one time of the year when it is really safe to lift and divide this subject.

It seems a bit funny to be performing this piece of major surgery on a plant in full growth—nearly every other subject handles best when it is either fully dormant or just starting into growth—but the pyrethrums will sulk or even die if they are moved at any other time but immediately after flowering.

These plants require rather careful division. The roots form a compact mass of fibres, and chopping it apart with a spade, as you might with other plants, is far too crude for the more delicate nervous system of the pyrethrum.

LIFT CAREFULLY

The plant should be very carefully lifted, and freed of soil by washing or shaking out, so that the individual crowns can be seen clearly. At this stage, I think it is best to pull them apart gently, although if the roots are very matted and interwoven it may be necessary to help the work along with a sharp knife.

Each part or division should contain three or four crowns or tufts of foliage. It doesn't pay to break up the plants into very small pieces, as they take too long to become established and reach the flowering stage.

However, if you have a particularly choice variety, and you want to get a lot of plants from it, you can break up the plant into individual crowns and grow them on in a cold frame, preferably in pots. Grown in this way, they can be moved at any time of the season.

IN FULL SUN

The pyrethrum or Painted Daisy enjoys plenty of root moisture when in full growth, but it hates a spot which is too soggy in winter. Choose a site in full sun, dig the ground over to the full depth of the spade, incorporating plenty of rotted manure or ripe compost. It will help, too, to rake a fairly heavy sprinkling of bone meal into the surface soil. A cupful to the square yard is about correct.

Make the ground moderately firm by treading, as these plants can't produce their fine root fibres in loose soil. Plant firmly but not too deeply. The crown should be at surface level, and only just covered with soil. Fill in around the roots with a mixture of fine, rich soil and damp peat moss until the hole is a little better than half full. Water in, using a few drops of vitamin B1 in the water, and giving each plant about a quart. When this drains away, complete the filling in of the planting hole with loose, dry soil, and leave it loose—don't firm it around the plant with your fists or fingers. The water has done what firming is necessary, and compressing the surface soil will only lead to baking and cracking.

Canada's largest inland lakes, Great Bear and Great Slave, each is about half the size of Lake Michigan.

Ex-King Visiting Toronto

TORONTO (CP) — Former King Peter of Yugoslavia flew into Toronto Friday to meet some of his former subjects, but his presence is being officially ignored by civic officials.

The former monarch will not receive a civic welcome, nor city officials will not take part in a scheduled wreath-laying ceremony on the cenotaph in front of city hall by Peter today.

The Greenland ice cap rises to a height of more than two miles, according to the Encyclopedia Britannica.

COACH LINES MYSTERY TRIPS

Enjoy one of Vancouver Island's famous Beauty Spots ?

Sundays and Wednesdays 2 to 6 p.m. Tickets $1.50

V. I. COACH LINES 3-1177

WOOD — SPECIAL — WOOD

No. 1 Fir Wood, stove lengths, very easy to split. Good for kitchen, furnace, heater and all-around use. Ready to burn. Best Wood in Town.

BIG DOUBLE LOAD—ALMOST 2½ CORDS $10
TWO DOUBLE LOADS $19

Agricultural Sawdust and Shavings for Garden and Farm
Free Bark and Waste for Road and Fill

O.K. FUEL

Come and See This Wood at Our Yard and Office

709 TOPAZ AVENUE IMMIDIATE DELIVERY PHONE 4-5488

The Case of the PURPLE GROMMET

BY MILTON K. OZAKI

(Text copyright, 1954, Milton K. Ozaki. Illustrations copyright, 1954, King Features Syndicate, Inc. Distributed by King Features Syndicate.)

CHAPTER V

"Of course, we had to remember just where we threw the cases overboard." Seth reminded him. "I used to take care of that job, myself."

"That's right," Dime admitted. Some of his enthusiasm vanished. "I see what you mean. We'd have to know where the stuff was floating, otherwise—" Dime shrugged hopelessly.

"Let's see that Whitey's picture," Seth said. Dime handed the snapshot to him. He studied it for several minutes. "Looks sorta familiar," he said at last. "In fact, he looks enough like Charlie Stanhope to be a relative of his. You sure, he ain't a brother, or something?"

"Stanhope had no brothers," Dime told him.

"Uh-huh. Well, this man is heavier than Charlie was and has curly hair and he isn't smiling, while Charlie almost always was, but there certainly is a resemblance. Looks too old to have been a son, though. He certainly looks a lot like Stanhope. You sure he ain't a relative?"

"That's something I hadn't thought of," Dime admitted. "All we know is that Stanhope's girl friend seems strangely interested in this man's whereabouts."

Hearing a shout from the direction of the clubhouse, Dime took the picture and turned round. A club steward was waving his arms and pointing inside. "Guess my office wants me," Dime said. "Stay here, Seth. I'll be back."

Dime hurried to the clubhouse, talked to his office for several minutes, and hung up. When he returned to the dock, his round face was flushed with irritation.

"She got away!" Dime growled angrily to Cullom. "I assigned two men to watch her—and what did she do? She simply walked out the back door and disappeared!"

"Who?" Seth asked.

"Who do you think?" Dime snapped. "Marie Ronelle, of course!"

"You've got to remember that women are like boats," Seth said, his eyes following the wake of a fast motor racer. "Whenever my ship started acting up, I used to stop and try to think what had happened to her. Sometimes it was a sprung plank, sometimes it was a rotten rib, but I always got to the trouble by treating her like a lady. Now, this Marie Ronelle, she must have known your men were watching her."

"The fools!" Dime growled. "I'll put them back to pounding a beat!"

"The question," the old man went on, "is why she didn't want to be watched. What difference could it make to her?"

"I wish I knew," Dime admitted. "When I first told her that Stanhope was dead, she seemed completely broken up. Then, when I told her that his wife had been killed too, she seemed to go into reverse. She insisted on going to the morgue and looking at the bodies."

"Seems like a peculiar way for a girl to act."

"Right. You think she had a special purpose?"

Cullom shrugged. "I'm just wondering aloud, Lieutenant. According to the evidence, you're asking me to believe that someone did these killings, then turned the boat around, set her engines to idling, and abandoned her with her wheel locked so she'd come back toward the city. That doesn't seem exactly reasonable to me."

"What would you have done?"

"If it'd been me, I'd have wanted all the evidence at the bottom of the lake, and I'd have started a fire in the stern, opened the portholes, and let her drift. When the flames reached those gas tanks—boom!—I'd be through worrying about the evidence."

"But, Seth, maybe—"

The old man shook his head. "There ain't no maybes about this, Lieutenant. Somebody wanted those bodies to be found. That's as plain as the nose on your face."

"But why—"

"Also," the old man went on without changing the tone of his voice, "Marie Ronelle admitted that he never took anyone along on the trips with him. If he was going out to pick up a lot of jewels, like she said, what was Linda Lorraine doing on board with him? That ain't reasonable either. A man doesn't break rules when he's got $200,000 in jewels at stake; at least, I wouldn't think so."

"I agree," Dime said, "but none of this makes sense. Isn't it possible that he expected rough weather—and wanted an extra hand aboard?"

"The weather reports were good yesterday."

Dime shrugged. "What you're suggesting, actually, Seth, is that none of the evidence is acceptable at its face value, is that it?"

"All I'm saying is that most of it is unreasonable. Nobody with any sense at all would be so foolish as to commit two murders and then try to make sure they were discovered. I'm getting old, Lieutenant, but I hope I'm not getting stupid!"

(To Be Continued)

FAST RELIEF FOR TIRED FEET

MINARD'S "KING OF PAIN" LINIMENT

The Courtroom Parade

Fine of $40 Follows Three-Car Collision

A $900 three-car collision June 5 at Bay and Government had a sequel in city police court yesterday when John R. Thornber, 113 Egerton, was fined $40 after pleading guilty to a charge of careless driving.

Magistrate H. C. Hall said he would recommend suspension of Thornber's license.

Two other men were fined $35 each when they admitted careless driving.

They were Charles H. Lumley, 728 Hillside, and Frank W. Farrow, HMC Dockyard.

Police said Lumley was involved in a collision with a bus June 24 at Hillside and Douglas.

John Andrew Templeton, HMCS Naden, was fined $250, or 12 days, in Oak Bay police court on an impaired driving charge. Magistrate Hall fined him an additional $25 for driving without a license.

Another sailor, Leland A. Black, HMCS Ontario, was fined $35, or five days, in the same court after he pleaded guilty to a carless driving charge.

Black's car collided with a lamp standard at about 5.30 a.m. Wednesday, the court was told.

Frank P. Delaney, 2243 Estevan, was fined $5 after he was convicted of failing to stop at an Oak Bay stop sign.

* * *

A Victoria-based sailor who thought a Saskatchewan driver's licence was good enough for B.C. appeared in city court charged with not having a valid license.

Robert A. Brown, HMCS Sault Ste. Marie, who bought his license in Saskatchewan when he was home on leave, said he had been assured by a Victoria policeman previously that his Prairie license was adequate.

He was remanded to July 23.

* * *

Douglas J. H. Doidge, 1588 Monterey, was fined $2.50 for driving his car over the sidewalk at Government and Superior. He said the regular driveway to his parking place was blocked.

Exceeding the speed limit on Hillside cost Ronald M. Wallbank, 3027 Jackson, a $20 fine. Police said they clocked him at 45 to 50 miles an hour.

Cecil M. Roberts, 430 Dallas, was fined $50 for failing to file an income tax return.

Arthur Mailhot was found not guilty of an impaired driving charge.

Magistrate Hall told the accused he got "the benefit of the doubt." Mailhot claimed what police officers took as signs of intoxication were the effects of an operation.

Husband Cleared, Wife Goes to Jail

STRATFORD, Ont. (CP)—Magistrate A. F. Cook ruled Friday that a husband is not always legally responsible for the actions of his wife. Mr Cook dismissed charges against Wallace Whitecroft of Sebringville of keeping for sale intoxicating liquors, and sentenced his wife, Gladys, to one month in jail on a charge of selling liquor illegally.

Weather Forecast

July 3, 1954
(Government Forecast)

TODAY

Variable cloudiness with a few light showers. Not much change in temperature. Winds light, becoming southwesterly 20 in evening. Sunshine, 14 hours, 36 minutes. Precipitation nil. Outlook for Sunday, sunny.

RECORDED TEMPERATURES

High Friday	60
Low Friday	48

FORECAST TEMPERATURES

High Saturday	64
Low Saturday	48

SUNRISE AND SUNSET

Sunrise 5.16 | Sunset 8.18

East Coast of Vancouver Island—Variable cloudiness, a few light showers. Little change in temperature. Light winds. High at Nanaimo 65. Outlook for Sunday, sunny.

West Coast of Vancouver Island—Cloudy with scattered light showers in early morning. Little change in temperature. Light winds. High at Estevan Point 60. Outlook for Sunday, partly cloudy.

TIDES AT VICTORIA
(Pacific Standard Time)

	Time	Ht.	Time	Ht.	Time	Ht.	Time	Ht.
	H.M.	Ft.	H.M.	Ft.	H.M.	Ft.	H.M.	Ft.
3	2.05	-3.0	10.50	1.2	20.03	8.5	23.25	7.6
4	2.44	-2.2	11.31	2.6	20.08	8.5		
5	3.37	-1.1	3.35	7.4	11.03	3.3	20.08	8.5
6	7.08	6.5	5.26	6.6	12.37	4.3	20.17	8.1
7	7.35	5.7	7.21	5.9	12.43	5.4	20.39	8.8
8	4.31	4.9					20.58	8.9
9	5.16	4.2					21.13	8.9
10	5.51	3.6					21.36	9.0

TIDES AT POINT ATKINSON
(Pacific Standard Time)

	Time	Ht.	Time	Ht.	Time	Ht.	Time	Ht.
	H.M.	Ft.	H.M.	Ft.	H.M.	Ft.	H.M.	Ft.
3	1.44	10.1	6.11	13.6	13.13	2.3	20.43	15.4
4	2.38	9.8	7.11	11.9	13.52	2.9	21.15	15.3
5	3.29	8.9	8.16	11.1	14.28	4.9	21.45	14.9
6	4.25	7.7	9.30	10.5	15.05	6.9	22.14	14.6
7	5.20	6.9	10.54	10.3	15.43	8.0	22.44	14.3
8	6.13	6.0	12.28	10.5	16.20	8.4	23.15	13.8
9	6.59	5.2	14.02	11.2	17.53	10.6	23.44	13.2
10	7.42	4.5	15.22	12.1	19.31	11.4		

TEMPERATURES
(To 4.30 P.M.)

	Min.	Max.	Precip.
St. John's	54	75	.03
Halifax	58	67	
Montreal	56	74	.01
Toronto	50	74	.01
Winnipeg	48	72	
Brandon	45	57	.14
The Pas	43	73	
Regina	45	54	Trace
Saskatoon	49	58	.10
Prince Albert	42	53	
North Battleford	42	55	.11
Medicine Hat	47	70	Trace
Lethbridge	41	68	
Calgary	48	67	.02
Edmonton	41	58	Trace
Kimberley	48	64	.01
Crescent Valley	50	66	
Kaslo	51	61	.83
Kamloops	48	66	1.16
Penticton	49	71	.16
Vancouver	48	64	.02
Prince Rupert	47	59	
Prince George	47	53	.50
Whitehorse	33	49	
Seattle	53	68	
San Francisco	47	74	
Los Angeles	50	74	
Chicago	71	84	.22
New York	71	83	.05

MORE President CHAMPAGNE is sold in Canada than any other Champagne—Canadian or imported!

Free! Our new full colour copy of "The Story of President Champagne" write Bright's Wines, Lachine, Quebec.

This advertisement is not published or displayed by the Liquor Control Board or by the Government of British Columbia.

MILL ENDS

See us for your Roofing or Stucco Requirements

2-Ply, 3-Ply and Mineral Colored and Stucco Base Felt

INSULATED SIDING

in

Lincoln Green - Rustic Brown - Greystone

We Can Supply Your Needs

PRICED TO SELL

FOR YOUR SHORTAGE—SEE OUR SURPLUS

Capital Iron & Metals Ltd.

—Free Customer Parking—

1824-1832 Store St. 4-2134, 4-8441

TRADE-IN YOUR OLD PIANO ON A NEW 1954 21" CROSLEY

The New 1954 Crosley 21-Inch Deluxe Console (Model FC-21 COLW) Handsome styling in selected wood. Equipped with casters. New Crosley escutcheon plate. Available in walnut, mahogany or limed oak veneer finish.

ONLY $499.50 LESS YOUR OLD PIANO

• EASY TERMS •

MACDONALDS

752-754-756 FORT 3-1171

You Can Have This GURNEY OIL RANGE COMPLETELY INSTALLED FOR ONLY 299.50

EVERYTHING IS INCLUDED

- Range and Burner
- Drum and Stand
- Inspection and Permit
- Standard Oil Supplies Guaranteed
- Electrical Outlet
- Hook-Up to Boiler
- Demonstration

★ WE SELL ★ WE INSTALL ★ WE SERVICE

C. J. McDOWELL

PLUMBING AND HEATING

1000 Douglas Street Phone 3-4138

Your Standard Fuel Oil Distributor in Victoria

B.C. Men Named To Handle Two Toughest Cabinet Jobs

(From Ottawa Dispatches)

As an aftermath to Canada's biggest postwar cabinet shuffle Thursday, Vancouver's Ralph Campney and Walter Harris today prepared to take over two of Ottawa's toughest jobs.

Mr. Campney succeeds Brooke Claxton in the onerous defense department, while Mr. Harris takes over the thankless finance portfolio filled so ably by Douglas Abbott.

In another major appointment, Mr. Justice Patrick Kerwin, 64, was named as Canada's senior jurist, succeeding Chief Justice Thibadeau Rinfret of the Supreme Court.

Mr. Claxton resigned to become vice-president of Metropolitan Life Insurance Company of New York and general manager of its Canadian operations August 1. The post, in the business world, is in line with Mr. Claxton's position in handling Canada's $2,000,000,000 defense appropriation.

Mr. Abbott, who has been threatening for years to drop the finance portfolio, was appointed to the Supreme Court to succeed Mr. Justice Kerwin.

BROOKE CLAXTON
Insurance Executive

D. C. ABBOTT
Supreme Court Justice

LIONEL CHEVRIER
Boss of Seaway

PATRICK KERWIN
New Chief Justice

NEW MINISTERS

Some new blood was brought into the top ring of Canadian politics when Prime Minister St. Laurent named George C. Marler, former Liberal leader in Quebec, as transport minister. He will have two Montreal Island ridings to choose from—those held by Abbott and Claxton—when he resigns his seat in the Quebec legislature and runs for the House of Commons. The Progressive Conservatives have already announced that they will contest both seats.

Mr. Marler was chosen for the transport post when Lionel Chevrier was named president of the St. Lawrence Seaway Authority. Mr. Chevrier, who is credited with Canada's fast action on the seaway and with forcing the United States into co-operation, was a natural choice.

While none of these moves were unexpected, the cabinet lost three of its senior members who had carried a large part of the load.

The only other new appointment was Roch Pinard, external affairs parliamentary assistant, who becomes state secretary.

CHANGES PORTFOLIOS

Another shift within the cabinet saw State Secretary Jack Pickersgill go to citizenship and immigration succeeding Mr. Harris. With the retirement of the "big three" of the cabinet, Mr. Pickersgill is now one of the favorites to succeed Prime Minister St. Laurent.

One post is now vacant in the 21-member cabinet since no appointment was made to succeed Mr. Campney as associate defense minister.

In still another move by Mr. St. Laurent, Jules Leger, Canada's 41-year-old ambassador to Mexico, was named external affairs deputy minister. He succeeds R. A. Mackay, 60-year-old acting deputy, who will be associate deputy.

Continuing the wave of appointments, Charles Gavsie, 45, deputy minister of revenue taxation, and Charles W. West, 64, senior deputy transport minister, become seaway authority members with Mr. Chevrier. John R. Baldwin, deputy transport minister for air services, becomes the senior transport deputy.

The Kerwin and Abbott appointments to the Supreme Court disturb the traditional membership of the court.

BALANCE OUT

However, the moves are not expected to cause any Catholic-Protestant protest since they balance on another out.

Normally, a Roman Catholic chief justice is followed by a Protestant. Mr. Justice Kerwin, an English-speaking Catholic, succeeds a French-speaking Catholic. But Mr. Abbott, an English-speaking Quebec protestant, makes the court's membership three Roman Catholics and six Protestants, rather than the traditional five-four break.

In a Rideau Hall ceremony Governor-General Massey swore in the new chief justice. Chief Justice Kerwin, in his first official act, then swore in Mr. Justice Abbott.

Mr. St. Laurent made no move to fill the 18 vacancies in the 102-seat Senate.

"Are there any here who would like to propose nominations?" asked the prime minister as he was queried on Senate appointments.

Women Admitted To Notary Field

QUEBEC (CP)—The Quebec Chamber of Notaries has decided to allow women to practice as notaries for the first time in the province, it was learned Friday. The group held its triennial convention here this week.

Violent 'Quake' Hits Islands

MANILA (AP)—An earthquake of great violence spread terror and destruction through the central Philippines Friday and left possibly 22 dead in the ruins of homes and buildings. Scores were injured.

Sorsogon, a provincial capital of 26,000 about 230 miles southeast of Manila, was in ruins. The head of the constabulary there said "20 persons are believed dead" and "property damage is enormous."

Huge cracks opened in the chain of red volcanoes that gird Sorsogon. Tremendous landslides thundered down their slopes in the valleys of the rich agricultural region.

The complete picture of devastation was emerging slowly from the district because of knocked out communications.

Legaspi, a city of 78,000 nearly 20 miles north of Sorsogon, also was hit and two workmen were knocked from a scaffolding and killed, Philippine news service said.

Firm Doubts Change

SEATTLE (AP)—An official of the Pacific Northwest Pipeline Corporation predicted here Friday that court action threatened by Westcoast Transmission will cause little delay in bringing natural gas to this region.

Robert R. Herring, Pacific Northwest president, said his firm's target date for first deliveries of gas is still December 1957.

Herring, here to sign contracts with gas distributors, said his company's lawyers are confident that Westcoast will be unsuccessful if it goes to court in an effort to obtain a rehearing.

"A court action and an appeal would probably take only about 120 days," the 33-year-old executive said.

Angry Lions Kill Tamer

DURBAN, South Africa (CP)—A circus juggler fought off six aroused lions with a chair after they had fatally mauled their tamer at a performance Thursday.

Women ran screaming from the tent as one of the lions bit Willem Coetzee behind the ear. The other five beasts then jumped to the attack.

The juggler leaped into the cage with a chair and beat off the lions as the tamer lay helpless on the ground.

Both men were severely clawed. The tamer died later.

Rice production in the United States began in South Carolina.

MYSTERY TOUR

Lv. Sunday, July 11th, 1.00 p.m.

This tour will leave our office at 1 p.m. Sunday, July 11, in an unannounced destination up-Island, connecting with a boat cruise to a very popular resort where we stay for the afternoon, to enjoy swimming in the sea or beautiful swimming pool, hiking over trails of the woods and shore line, or go fishing. We return by boat to connect with the bus at 7 or 7.30 p.m. and will arrive at Victoria about 8.30 p.m.

Fare is $4.85, including bus, boat and afternoon tea. Phone your reservation now.

See Times and Colonist for Port Angeles cruise, $2.50, Monday, Tuesday papers.

Western Canada Travel Service
608 and 602 Courtney Street
Between T.C.A. and Bus Depot—2-4513

Rock Mount
SPECIAL OLD CANADIAN RYE WHISKY
$3.55 plus tax

This advertisement is not published or displayed by the Liquor Control Board or by the Government of British Columbia

DORMAN'S ON DOUGLAS

RELAX IN
CASUAL SUMMER CLOTHES

BE BETTER DRESSED FOR LESS!

Two pair of Dorman Slacks, plus a Sport Coat, gives you TWO smart sports outfits for the price of one! For leisure comfort, wear your slacks with sport shirts—get still more combinations!

SPORT COATS
Smooth finish Saxony sport coats in beautifully blended colors.
29.50

SLACKS
Blended and pure-wool gabardines in plain colors and splash weaves in greys, blues, tans and browns.
DAYS, from 11.95 DAKS, 25.00

DORMAN'S
ON DOUGLAS PHONE 4-5311

Costs Less to Buy
1954 CHEVROLET
Brings More in Trade
Wilson's

TRADE-DAY SALE!
in Standard's Mid-Year

$50 TRADE-IN

On Popular Value Chesterfield Suites

TWO-PIECE SUITE or 3-piece sectional in heavy tweed upholstery over three inches of air-foam. Moss green, brown, pumpkin, beige, old gold, smoky grey, frost grey and lime.

Two-piece Suite only 239.00 — Less trade-in for your old suite 50.00 — $189
3-Piece Sectional Suite 279.00 — Less trade-in for your old suite 50.00 — $229

2-piece Chesterfield or 3-piece Sectional Suite in extra heavy frieze cover and with—four-inch AIR-FOAM reversible cushions. Choice of lovely colors.

Two-Piece Suite only 279.00 — Less trade-in for your old suite 50.00 — $229
3-Piece Sectional Suite 339.00 — Less trade-in for your old suite 50.00 — $289

$50 TRADE-IN FOR YOUR OLD SUITE

BEDROOM SUITE

New 1954 design BEDROOM SUITE in selected walnut or limed oak. Plate glass mirrors, cabinet bed, centre drawer glides, matched wood grains, extra roominess in chiffonier and dresser. Choose three-piece MR. and MRS. SUITE or four-piece with vanity and bench.

Either way, suite 249.00
Less trade-in for old suite 50.00
$199

$19.90 DOWN—Extra Easy Terms

$10.00 Trade-In
CHROME SETS

Two new designs to choose from in this special group. Grey, green, yellow and red colors. Five-piece chrome dinette suite with extension table, four upholstered chairs.

5-piece suite 89.50
Less trade-in 10.00
79.50

$10.00 Trade-In
MATTRESSES

SLUMBERLAND Mattress by Restmore. Spring filled, with flex-o-lator construction 49.75
Less trade-in 10.00
39.75
With Box Spring on Legs 86.00

PERFECT REST spring-filled mattress with sisal pad, flex-o-lator insulator 59.75
Less trade-in 10.00
49.75
With Box Spring on Legs 106.00

EXTRA EASY TERMS
FREE DELIVERY

CARPETING

TWILL CARPET, hard-wearing and suitable for stairs and hallways. Grey-green ground, red or green border. 27 inches wide, and only, yard 2.59

JUTE STAIR CARPET, sturdily constructed in Brussels style weave. 27 inches wide. Yard 1.39

COLORFUL RATTANIA RUGS, smart fibre rugs in decorator colors. All reversible, in five colors.

6 x 9 — 17.95
8 x 10 — 24.50
9 x 12 — 25.95

LINO REMNANTS

Clearance of odd lengths of INLAID and PRINTED LINO. Many colors and styles—lengths up to 30 feet.

10% to 50% Off

GURNEY De Luxe Electric RANGE

The big new beauty everyone is talking about. Table-top with four surface elements, high control panel, even-heat oven. Reg. 419.50

359.00

Standard FURNITURE
DENNYS OF VICTORIA
2-5111
Right Through—Yates to View

It's Better to BUY a "FRIGIDAIRE" Than To WISH You Had

Look What the 7.6 Cu. Ft. Frigidaire Gives You

1954 Model

A wonderful 1954 Frigidaire at an unheard of low price. Look at these desirable features MORE THAN EVER FOR YOUR MONEY

- Full-width super freezer chest.
- Handy chill drawer
- Removable door shelves
- Meter Miser

TERMS TO SUIT!

NEW LOW PRICES — LOW DOWN PAYMENT

ASK for TED SINCLAIR—Your Frigidaire Man

B. C. HARDWARE
724 FORT STREET 4-1021

and there's another Welcome for you...
CALVERT HOUSE

With Calvert House in the camp there's yet another welcome waiting for you. Smooth, delightful, it's a whisky you'll thoroughly enjoy!

CALVERT HOUSE
Canadian Whisky

CALVERT DISTILLERS LIMITED, AMHERSTBURG, ONT.

THIS ADVERTISEMENT IS NOT PUBLISHED OR DISPLAYED BY THE LIQUOR CONTROL BOARD OR BY THE GOVERNMENT OF BRITISH COLUMBIA

1858 **The Daily Colonist.** 1954

AN INDEPENDENT NEWSPAPER, THE ORGAN OF NO CLIQUE OR PARTY

Published at 2631 Douglas Street, Victoria, B.C.

SETH HALTON, Publisher — SANDHAM GRAVES, Editor-in-Chief

Subscription Rates: Carrier delivery in city $1.90; carrier delivery in country $1.25. Mail Rates: Canada, Great Britain and possessions, Yukon Territory one month $1.25, three months $3.55, six months $7.00, year $13.00. United States $1.25 per month, other countries $2.00 per month. Authorized as second-class mail Post Office Department, Ottawa.

SATURDAY, JULY 3rd, 1954.

Cabinet Changes

THE departure of three senior ministers not only from the federal cabinet but from political life entirely marks a major change in the St. Laurent administration. Mr. Abbott's release from financial duties was long heralded, and by himself more than once, so it does not come quite as the surprise that Mr. Claxton's move to business life does. Mr. Chevrier's appointment to the St. Lawrence seaway project was anticipated also; nevertheless taken together and in conjunction with their replacements a new orientation of cabinet thought is inevitable and no doubt will be sharply reflected in future federal policies.

Mr. Abbott has had a long spell as finance minister, a portfolio regarded as none too popular since it involves continuous extraction from taxpayers' pockets, and he has been an able keeper of the public purse. Suspect though his huge surpluses seemed in succeeding years and adamant though he has been to certain worthy pleas, particularly those of First World War Veterans, his management of the country's financial affairs must be accounted greatly to his credit. He has earned the respite from strenuous administration that his elevation to the Supreme Court bench will give him.

The same success scarcely attended the ministry of Mr. Claxton, devoted to his task at the defense department though he undoubtedly was. He lacked the kind of leadership that is required of a defense minister these days and failed to inspire public confidence in his administration. For his part Mr. Chevrier did not function on the same level of importance as his other two colleagues but his record in office was good.

The new defense minister, Mr. Ralph Campney, has had the advantage of being associate minister for the past 18 months, and he therefore takes over with a background of experience that should stand him in good stead. As a westerner it will be interesting to note his influence on Pacific Coast defensive plans, this being an area which does not seem to have received too much attention. Mr. Campney's assumption of the defense ministry presents him with a challenge that will test his capacities to their fullest extent. The same important challenge faces Mr. Walter Harris, former immigration minister, on taking over from Mr. Abbott the most important post, next to that of the prime minister himself, in the cabinet. Finance and defense are so tied together these days that the responsibility resting on these ministers is a heavy one.

Mr. Chevrier's successor as transport minister is Mr. George Marler, new to government office, and the other transfers—Mr. Pickersgill from state secretary to immigration and Mr. Pinard from externals affairs assistant to state secretary—round out the cabinet changes announced by Mr. St. Laurent. Whatever else this re-arrangement promises it invites new lines of action which will be followed with interest.

Enough Rules Already

UNDER Canadian law severe penalties are provided, and not infrequently imposed, against newspapers deemed guilty of contempt of court. "Contempt" in this instance has a much wider interpretation than that ordinarily associated with it in common speech. Besides meaning a show of disrespect for the dignity of a court of law, the word can be employed by any judge or magistrate to cover something written in a newspaper which incurs his displeasure.

That need not necessarily reflect on the character or judgment of the court's president. It can include comment on a case before court, pre-trial reporting of statements made by accused persons or witnesses, and a variety of other aspects of the profession of keeping the public informed about developments in cases which are of general public interest and concern. Any factual report or comment which in the sole opinion of the judge or magistrate may be deemed prejudicial to an accused person in a criminal case or to either side in a civil action may be deemed to constitute contempt of court, subject to punishment ranging from a fine to imprisonment. Moreover in respect of this and no other offense in the calendar the authority of the court concerned is supreme. A newspaper cited for contempt of court and punished accordingly has no right of appeal to a higher court.

That being so, the newspapers would appear to be sufficiently bound by rules for the fair and accurate reporting of court cases to remove any necessity to add new ones. It is difficult to understand therefore why the British Columbia Bar Association, though by no means unanimously, should deem it desirable for a set of rules to be formulated by the chief justice of the province for the "guidance of the press" in recording criminal cases prior to the rendering of verdicts. It is difficult also to believe that the chief justice would welcome such a responsibility.

Outside the legal profession itself there is more likely to be agreement with the views of those members of it who saw any attempt to lay down how cases should be reported as interference with the freedom of the press—meaning in this instance not so much the freedom of the newspapers themselves as the right of all citizens to know what is going on in their courts in the day-to-day process of trial. There is no reason to suppose that the bar association sought to muzzle the press; on the contrary we are assured that the intention was to help rather than hinder and to protect publishers against any unconscious departure from what is permissible in reporting developments in criminal cases. Yet rules even when intended for "guidance" rather than control as to what should or should not be printed are not generally acceptable under our system of government.

Archaeologists Miss

EGYPTIAN archaeologists have been disappointed over failure to find the mummy of an ancient Pharaoh in the excavations at Sakkara, when from prior indications the 4,700-year-old remains might well have been there. On the other hand the record of the land itself should have restrained undue optimism. From the times of Herodotus forward not many things have been found in the land of the Nile where once they may have been placed.

The wonder, indeed, is that even Tutankhamen was found in his official resting place, that being an exception to what seems to be the general rule. However, the present researches have been useful for their own results, with new data to add to the lengthening story of a bygone but magificent age. Politically, of course, it was just as well that Egyptians reported the absence of the sought-after mummy, otherwise there might have been international reperrussions and even a complaint to the United Nations.

Interpreting the News

U.S. Stands Undecided

BY JAMES MARLOW
Associated Press Staff Writer

TWENTY-FIVE years from now—if by then the Communist wave has receded or is lapping at American shores—the cause may be traced back to United States decision, or lack of it, on its dilemma of 1954.

The dilemma is what to do about the Communist threat in Southeast Asia, where the French, in Indo-China, are melting under the torrid drive of the Communist-led Vietminh.

What decision has the United States made so far?

None.

* * *

There is not even a certainty that a line will ever be drawn or that the allies will in fact ever act together, or separately, to keep Southeast Asia out of Communism.

Indo-China has three states, Viet Nam, Laos, and Cambodia.

The fighting between French and the Vietminh is in Viet Nam. The French are being smashed. They may be forced to yield all of the Viet Nam unless the allies intervene, and there is no sign the allies have any such intention.

If Viet Nam falls to the Communists, Laos and Cambodia may fall next, unless the allies step in and tell the Communists:

"No farther."

There's no sign they intend to do that, either.

* * *

When the crisis came in Indo-China, President Eisenhower's advisers were divided on what to do, although all through the year his administration had been talking of the importance of Indo-China and how, if it fell, all Southeast Asia stood in peril.

Meanwhile, China stood aloof, sending in supplies to the Vietminh, letting the Vietminh do the dying. If the U.S. were to intervene and China were to send in her own troops, the U.S. would face the decision of whether to bomb China. That might bring in Russia and start a third world war.

But as Sen. William Knowland, Republican leader, noted in a speech this week, if the U.S. never moves in anywhere, the Communists in time may try to take over everywhere. The Eisenhower administration will have to make a decision some day.

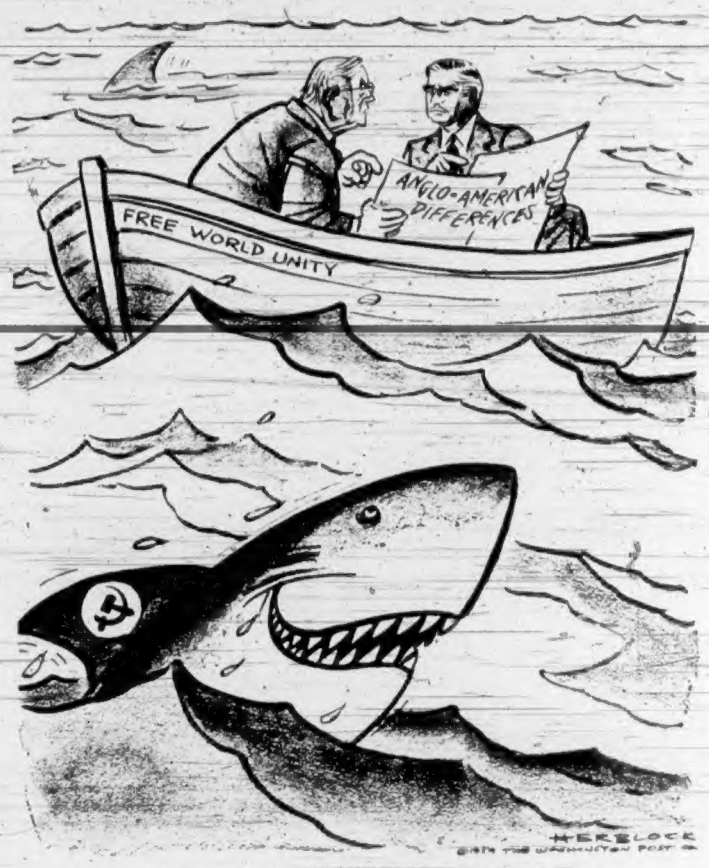

"Why don't you guys saw the boat in half?"

Record Trout

Gerald Waring

By FRANK KELLEY

YOUR complete angler should know all about how big trout can grow. At any rate the main hope of his angling hours is to hook into a big one, preferably of record-breaking proportions. But how large a weight can this sporting fish attain if it leads a charmed life and manages to outguess the wily lures of fly or bait fishermen?

We have heard of some fair-sized steelheads, as game as fish are made, hooked in local waters; but some folk will tell you these are not true trout, but a variety of salmon. At that, the biggest steelhead ever outwitted was very small compared with certain trout varieties taken from the lakes of northern Canada.

* * *

Only a week or so ago a Flin Flon youth was reported to have caught a lake trout which tipped the scale at 50 pounds, but was not a record one, although "some" fish. Several years ago the world's record trout weighed 63 pounds, according to the Saskatchewan Bureau of Publications. This was revealed following a newspaper story from Prince Albert, which told of a trout that had fed a whole family for two weeks. The fish had been caught in Cree Lake, 300 miles north of Prince Albert, but was not officially weighed before witnesses.

The Cree Lake storekeeper when questioned by Saskatchewan's administrator of natural respurces maintained that a trout caught through a hole in the ice one February day weighed 100 pounds.

Lacking official confirmation, however, the fish which provided so much food for a family only provoked food for thought and doubt in the mind of the average angler.

* * *

It is still possible that the trout caught in Cree Lake weighed all of 100 pounds. Trout do attain great weights in Canada's northern lakes, although not so liable to prove record breakers while commercial fishing is being prosecuted so intensively as it has been in most northland lakes during recent winter months.

It was altogether too bad that it was not convenient to have the weight of a trout I saw once upon a time officially recorded. Believe it or not, I happened to be one of a party who helped to eat a 73-pound trout that was taken from Little Slave Lake one frosty morning in the spring of 1912.

* * *

Bound for Fort St. John alone, while expecting to meet and join some northbound outfit taking advantage of the still-frozen lakes and rivers to move sleigh-loads of wanted goods needed before the waters became navigable, I was fortunate to make the acquaintance of a surveyor in an Edmonton hotel who was taking a party to Spirit River and offered me companionship as far as Grouard. Members of his party were already at Athabasca Landing, where they had been readying and loading box-sleighs with grub and equipment.

To make a long story short, we made camp one night on the ice near the mouth of a small stream which had its source in the Swan Hills. Some natives were fishing nearby and next morning the survey party cook bought a fish from a native. When told it was a trout, I just had to believe it; but when cookie got his steelyard to weigh it, my eyes must have done some popping. It registered 73 pounds. It proved good eating, too, before we reached Grouard.

Reports from Ottawa

AFTER more than seven months of intense activity, Parliament's Green Chamber has been given over for the summer to the tourists and the cleaning staff.

All is quiet now where Louis St. Laurent expostulated, George Drew thundered, Stanley Knowles needled, John Blackmore ranted and Doug Abbott pontificated. House guards shepherd little groups of American tourists with their flamboyant shirts, baseball caps and sun glasses into the oppressively empty chamber. Over-awed and uncomfortable, the visitors involuntarily lower their voices to a cathedral whisper.

Those of us who knew the chamber when it was not thus—when it was a vibrant, living thing whose stenorian bells called us to listen and watch—are left to assess what we've heard and seen. What of all our thousands of separate recollections and impressions of this past session? What do they add up to—if indeed they fall into any pattern at all?

* * *

The main issues were economic (unemployment, housing, taxation) or international (recognition of Red China, the Cold War, U.S. relations) or both (dwindling wheat sales, U.S. import restrictions, the Japanese trade agreement).

Since these are continuing issues, the MPs could not feel that they had disposed of them permanently. All they did was take the action which seemed appropriate at the time, even if this action were only talk.

In a way, the issues served in lieu of numbers for the scenes in the parliamentary play. And just like professional actors, the MPs strutted onto the stage in the scenes in which their special knowledge or aptitudes or conceits prompted them to play a part.

Some spoke their lines well; others poorly. Some laid foundations for re-election to the next Parliament, for elevation to parliamentary assistantships and the cabinet, for increased responsibility in the opposition groups. Others raised doubts as to their fitness to be in Parliament at all.

* * *

Works Minister Winters proved himself one of the strong men of the cabinet and a politician who, at 43, may have a brilliant future. Speaker Beaudoin did such an able job presiding over the House that some opposition MPs would like to see him stay in the chair permanently—a high tribute indeed to his fairness and impartiality. However, Beaudoin probably will end up as a minister in the next Parliament if the Liberals are re-elected, and thus be able to quote his own rulings to the new speaker.

State Secretary Pickersgill proved himself a natural parliamentarian, did an impressive job in debate, and increased his stature as a possible future leader of his party. Finance Minister Abbott's parliamentary assistant, William Benidickson, attracted attention by his very able piloting of the budget through the House.

On the opposition side Don Fleming moved ahead of John Diefenbaker as the unofficial No. 2 man of the Tory group. Socialist Knowles consolidated his position as the CCF's No. 2 man. Hazen Argue showed unexpected ability as the Socialist farm critic.

The Social Crediters added little to their lustre, and fanatical John Blackmore least of all with his diatribes in defense of American Senator McCarthy and against Communist infiltration of the CBC which few besides he have been able to see.

When an Insult Isn't

(From The Toronto Telegram)

MEN might not remove their hats in elevators in the presence of ladies; they might hold fast to their seats in streetcars; but let it not be said chivalry is altogether dead.

Consider the case of Jess Barker, actor. Offered $10,000 a year alimony for 10 years by his movie star wife, Susan Hayward, he refused point blank. It was an insulting proposition, for as all men, and all divorcees, know, alimony is purely a masculine provision for the care and maintenance of the sex traditionally but inaccurately defined as weak. Mr. Barker, therefore, emphatically asserted: "I don't think a man should take alimony from a woman under any circumstances."

The actor then went on to indicate that he was prepared to accept a lump sum of $100,000, a figure which was probably arrived at by multiplying $10,000 by 10. While the total under both systems of payment is the same, there is the important difference that while one system of compensation would undoubtedly be alimony, the other would be comfortable liquidation that saves a man from the ungallant obligation of taking money from a woman once a year for 10 years.

Fun, Fact and Fiction

Packing for a vacation trip is the art of jamming a motor-car full of everything except what it will eventually turn out you're going to need.

* * *

Russia's claim that one of its sons, a pilot named Bakhchivanzhi, was the first to fly a jet aircraft doesn't square with the known facts, though it is probably true that he was the first pilot named Bakhchivanzhi to fly a jet aircraft.

A man hired a mountaineer to do some painting for him. When he decided to check up, he found the man lying in the shade while another man did the painting.

Employer: "What does this mean. I hired you to do this job!"

Hillbilly: "You sure did, but I'm letting this feller do the job for $12."

Employer: "But I'm only paying you ten."

Hillbilly: "I know, but it's worth $2 to be the boss."

The Packsack

OF GREGORY CLARK

THE late chief justice Sir William Mulock, who reached the 100th year of his age, lived long enough to see plantations of black walnut trees reach near maturity on his farm, and saw acres of new plantations rising around him. He used to say that if he had thought of it sooner, he would have been a wealthy man by the time he was a hundred.

But at the time he began his plantations, few Canadians could imagine the day when this country would be worried over its timber supply.

Today in all provinces of Canada, some of which still have fairly vast but as yet unapproachable resources, there is a sharply rising interest in tree growing as a commercial crop.

Ontario has been collecting some figures that bear on its own experience. They find that Ontario nurseries have produced, in the past 50 years, 400,000,000 trees for distribution. Of that enormous number, mostly pines, not a great proportion were for private planting until the end of the war, around 1945. The first nursery was 38 acres. Today, 300,000 acres are devoted to raising infant trees of every variety; and though 24,000,000 trees were distributed to government plantations and to private persons and companies this year alone, the supply falls short of the demand. Twenty-four zone foresters serve private landowners who want advice in tree planting and woodlot management. Apart from Christmas tree plantations, which have proved profitable, there are individuals and groups of investors who are buying up waste or worn out acreages to replant them with suitable mixed forest growth to create woodlots which, in a calculable number of years, will be worth a great deal more than mixed woodlots are worth today in their prime. It is a long-term investment that might beat bonds.

But in Ontario, a factor that has already escaped the public eye is the fact that 12,000 school children in the past seven years have joined the trend by planting and minding millions of trees in their home vicinity.

Any Fool Can Drive

(From The Times, London)

Driving a bus is, according to an old hand at the game who has just retired, "child's play" compared with what it was when he began 42 years ago. The thought may well go out on the week end roads with grumbling motorists forgetful of—or never having known—the nearly vanished art of driving a car that needed driving. Busmen, often and unjustly though we blame them, are, as a class, artists. Definitely, they deserve to have had driving made as easy as possible; the best in the way of brakes and self changing gears is no more than their due. But what about the rest of us? Are we, too, artists fit to be entrusted with these smoothly running, pretty well fool-proof triumphs of the engineer?

"Home, James, and don't spare the horses" was the cry of impatient travelers in the past. They have fellow travelers now at the wheel. The lady who refused to change down on a slope, arguing that her car must "learn," is not merely a character in fiction. So long as changing down was hard, some people were frightened of driving. They heard the hideous screech uttered by ill-treated models (now relegated to the old crock class) and, wisely, for themselves and other people, they stuck to back-seat driving. But now it has become almost impossible to cover oneself with shame at the wheel.

There is, from this point of view, excuse for regretting the disappearance of those treacherous old boxes of tricks. Their two-wheel brakes made skidding a probability always just round the corner. A clumsily pressed down foot could put you, not into neutral, but into bottom gear so that, slowly and relentlessly, your charge advanced upon the rear of the stationary car ahead. Winds blew to keep all aboard awake and alert. Clouds of steam and stuff darker than that rose from the mysterious interior. A puncture was a job for a handyman who had been there before or he and his passengers would be there all night.

Those were the days of white dusty roads and breathtaking adventures on the wheels of chance. And a taste of them might be healthy for the heirs of progress and invention now enjoying a perilous "child's play." Any fool can drive the latest cars and too many fools do drive them.

With the Classics

Stern daughter of the voice of God!
O Duty! if that name you love
Who art a light to guide, a rod
To check the erring and reprove;
Thou, who art victory and law
When empty terrors overawe;
From vain temptations dost set free;
And calm'st the weary strife of frail humanity!

—WORDSWORTH.

Cold and Rain Combine Forces To Mar Holiday

Thursday was the coldest and wettest Dominion Day in British Columbia in 17 years, but the single big event in Greater Victoria escaped most of the rain.

Sidney village commission added beards. On a special float were commissioners. H. Fox, H. Bradley, S. G. Walling, R. C. Martman and C. J. Douma. H. Shade and ex-employees of the defunct Victoria and Sidney Railroad drove a "train and locomotive."

Parade included bands and marching units, with most applause for Chinese Girls' and Eagles' Drill Teams of Victoria.

PROGRAM OPENED

John D. T. Tisdalle, MLA, opened the park program, including a display by Sidney and Central Saanich volunteer firemen. The firemen burned a house and "rescued" inmates.

There were also softball and baseball games, wrestling, selections by the Scottish Pipe Band of Victoria, evening dancing, and a midway sponsored by SANSCHA and directed by Mrs. F. Spears and Mrs. Owen Thomas.

Mrs. W. J. Skinner, wife of one of the first directors of the Sidney Park Board, won a 1954 automobile, while pioneer Sidney residents honored at a reception were H. Wain, J. J. Downey, George Mills, D. MacDonald, S. Brethour, S. Sandover and J. T. McElmoyle.

GYMKHANA BELD

Colwood Trail Riders, held a gymkhana, with Russ Hurst winning a grand aggregate cup for taking the most events, five.

Archie Steel was judge, Mrs. Connie Walker ring clerk, George Wragg whipper-in, and Ald. Geoff Edgelow master of ceremonies. Mrs. Muriel Fouler assisted with prizes.

Each winner won a cup and Sidney merchants donated merchandise prizes.

Colwood Trail Riders won two of three in a tug-of-war with Sidney and North Saanich firemen, while other results were:

Musical chairs, Russ Hurst, Paddy Ball, Floyd Adams.

Girls musical event, Barbara Hurst, Nonie Creelman, Stephanie Quainton.

Stake race, Russ Hurst, Floyd Adams, Linc Fouler.

REVEILLE RACE

Reveille race, under 16 years, Tony Wragg, Johnny Hansen, Bobby Hansen.

V.C. race, Russ Hurst, Gordon Houston, Billy Smith.

Wrangler race, Joe Smith, Gordon Houston, Dorothy Edgelow.

Pony express (teams), Sonny Tipton, Russ Hurst, and Dorothy Edgelow; Paddy Ball, Gordon Houston and Bobby Hansen; Tony Wragg, Don Silman and Linc Fouler.

Blanket race, Darrell Walker, Don Silman, Linc Fouler.

Sidney for the annual Dominion Day celebrations, enjoying all events as the rain stopped just before the first item on the program began.

Scattered showers fell on Vancouver and the rest of the B.C. Mainland all day, causing cancellation or postponement of many events, including the Canadian cycle championships in Vancouver and the Mission soap box derby.

RACING IN MUD

But races were held in the mud at Landsdowne Park outside Vancouver and a near-record crowd of 10,000 turned out.

Greater Victoria and most up-Island centres saw rain vanish after 11 a.m., one hour before the start of the Sidney events. Temperatures were 10 to 15 degrees below normal on the Mainland, and five degrees below normal here.

Victoria rainfall was close to one inch, while sunshine here totaled six hours, nine below the possible total.

Program conducted by Sidney and North Saanich Community Hall Association, SANSCHA, kicked off at noon with a colorful, record-long parade through the heart of the community.

QUEEN CROWNED

Queen Barbara Wilkinson was crowned in a ceremony at Memorial Park after the parade. On her float, she was accompanied by Joyce Bowker and Flora-lea Beers, princesses, Barbara Currie and Joan Hannay, flower girls, and Robert Stacey, page.

Eleven floats won prizes. Best organization floats were Sidney Community Club, Peninsula Players and Canadian Legion. Best commercial floats were Mary's Coffee Bar, Sidney Cash and Carry and Trans-Canada Air Lines. Best cars were Betty Eckert, Sidney Freight and Cornish Lending Library. Special awards went to IODE and Central Saanich fire department.

Miss Gail Smith won the modern bathing beauty contest, while Mrs. Elsie Denford won the old-style bathing beauty event.

U.S. Private Pilots To Gather in Canada

ST. ANDREWS, N.B. (CP)—A mass flight of private aircraft from many parts of the United States is scheduled to land at nearby Pennfield airfield Saturday. Seventy fliers, members of the Sportsman Pilots' Association of the United States, are to hold a convention here.

Increased Tariff Rejected

WASHINGTON, D.C. (AP)—President Eisenhower has rejected a recommendation of the tariff commission to increase the duty on ground fish fillets imported from Canada and other countries.

The president said Friday the proposal, which also would have placed a ceiling on imports, would jeopardize the prospect for boosting United States fish consumption: "Which is the key to a real solution of the industry's problem."

Mean Old Mule Just All Shot

GLASGOW, Ky. (AP)—Will shooting a mule in the rump with buckshot make him mean?

A jury here weighed the question, posed by two deacons of Pleasant Grove Church.

"Uncle John" Williams sued Dabner Ellen. Williams claimed his mule became "mean as he could be" after Ellen blasted the animal's stern with buckshot. He said he couldn't do a thing with the mule, and asked damages from Ellen.

A witness testified that after the shooting the mule got so he tried "going under fences like a rabbit" instead of jumping over them.

Ellen admitted shooting the mule to keep the animal out of his tobacco patch. He denied the mule was hurt seriously or was any meaner after the experience.

The jury agreed with Ellen.

Truman 'Policy of Surrender' Charged by U.S. Vice-President

WASHINGTON (UP) Vice President Richard M. Nixon Friday night accused the former Truman administration of adopting a "policy of surrender at the conference table" that lost 600,000,000 persons to the Communists.

Nixon, delivering his second attack on the Democrats within a week, also declared that the Eisenhower administration has laid down a "policy of strength" that calls for the use of massive retaliatory power against "the major source of aggression" in event of war.

VICTORY LEADERS

But he added that President Eisenhower and Secretary of State John Foster Dulles are the two men "most capable by experience and background" of leading the free world to victory over the Communists without a war.

In a filmed television broadcast with Rep. Kenneth B. Keating (R, N.Y.), Nixon said said that when the Republicans took over "we found in examining the previous policy that it was a policy of weakness, a policy of surrender of principle at the conference table."

Nixon's attack came as the Democrats still were smarting from his charge in a speech last Saturday that the fall of China and the Korean and Indo-Chinese wars were the result of the foreign policy of former Secretary of State Dean Acheson.

REFLECTS THINKING

President Eisenhower was asked at his news conference last Thursday whether Nixon spoke for the Eisenhower administration. The president said Nixon normally reflects administration thinking.—Mr. Eisenhower also said he had not read Nixon's Saturday speech.

Nixon said in the broadcast the Eisenhower administration had adopted "a policy of strength—one in which our people go to the conference table, as Secretary of State John Foster Dulles has said, determined not to surrender principles but to make them prevail."

He said a "good indication" of that policy was the conduct of Dulles and Undersecretary of State Walter Bedell Smith at the Big Four Geneva conference.

Big Sum Received By Aged

A record of $3,474,500 was paid to 56,339 old-age pensioners in British Columbia during June, national health and welfare regional director W. R. Bone reports.

There was also $2,243,345 paid in family allowances for 371,807 children in 182,345 families. During June 496 families receiving allowances came to the province from other parts of the Dominion, while 420 families left the province.

Competition Planned for Funds

Showboat To Open on July 16

Victoria's Inner Harbor Showboat will open on July 16, Conway Parrott, chairman of the Chamber of Commerce tourist trade group, announced last night.

It had been planned to open last Thursday, but financial difficulties caused postponement.

Directors of the Chamber of Commerce this week gave approval to position the Showboat in the Inner Harbor next Friday.

First program on Friday, July 16 will open at 7.30 p.m. and continue until 8.15 p.m., just in time for the crowd to watch the colorful Sunset Ceremony on the lawns in front of the Legislative Buildings.

VARIOUS PROGRAMS

Plans are to have choirs on Mondays, [illegible] Tuesdays, variety on Wednesdays, Western nights on Thursdays, old-time and folk dancing on Fridays and amateur night on Saturday.

Superstructure of the barge will represent an old-fashioned sternwheeler. Lights, flags and bunting will be strung over the deck.

Potato chips originated in Saratoga Springs, N.Y.

way has been cleared for the big opening.

COMPETITION PLANNED

A competition will be held to raise funds to operate it and it is planned to give away five holiday prizes. Top prize is expected to be an air trip to the Yukon and a week's holiday on a Yukon sternwheeler showboat.

Harold B. Elworthy, president of the Island Tug and Barge Company, has loaned a barge for the Showboat. Painting and building of the superstructure on the barge will start on Monday and it is hoped to

Customer Goodwill Is MONEY IN THE BANK
SAVE IT!
Good business requires good telephone service. Experienced secretaries will answer your telephone while you are away or after office hours—we create good-will for you.
Phone us for details—2-4246
Telephone Answering Service of Victoria

To the Ladies Who Need Narrow-Fitting SANDALS!
We have a beautiful range in California wedgies to fit the narrowest feet—In Red, Blue, Eggshell, White. Sizes to 10. $6.95
751 FORT ST. 3-7815 **LEWIS** SHOE STORE
FORT STREET'S FAMILY SHOE STORE

WAR CLAIMS COMMISSION
NOTICE

NOTICE is hereby given that the deadline for filing with the War Claims Commission, notice of any claim admissible under the War Claims Rules, has been extended to September 30, 1954, inclusive.

Thanks to Canada's vast pulp and paper industry, this tree, one day, will be the noon edition of one of our newspapers. But did you know that financial assistance from Imperial Bank of Canada helps to further the development of our pulp and paper industry? It is the money you save at Imperial that enables the Bank to provide such financial assistance, and, at the same time, your money accumulates interest for you. Call in at any branch of Imperial and open your own Savings Account now.

IMPERIAL
"the bank that service built"
37-4

PAINT VALUES
Surplus Stock of Odd Lines of
TOP QUALITY MARINE AND HOUSE PAINTS
½ Pint 23¢ · Gallon $3.81 · Quart 95¢
All Colors — All Brands
SHIP CHANDLERS (McQUADE'S) LTD.
Look for the Lifebelt in the Window
"Down at the Bottom of Yates"

SPECIAL
for a limited time only
SAVE 16c
on a 64 oz. jug of
Perfex
BLEACH
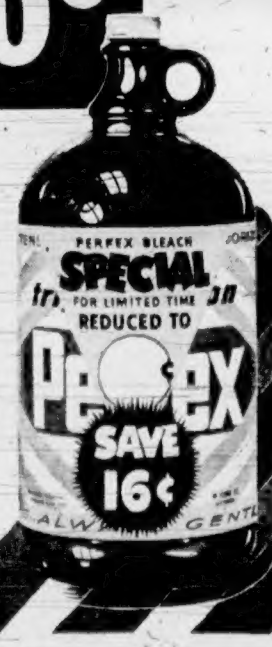

JULY FURNITURE CLEARANCE BEDROOM SUITES

FLOOR SAMPLES AND DISCONTINUED BEDROOM SUITES!
Exceptional Savings on Smart Bedroom Furniture, Priced to Clear! Come In and See the Full Display!

4-PCE. VANITY SUITE Hardwood in Blonde Finish. Reg. $179.50 — $146.50
4-PCE. VANITY SUITE In Prima Vera. Reg. $285.00 — $185.00
4-PCE. VANITY SUITE Walnut Veneer, waterfall styling with large chiffrobe chest. Reg. $224.00 — $189.00
4-PCE. VANITY SUITE Walnut veneer waterfall styling. Reg. $195.00 — $139.50
3-PCE. DOUBLE DRESSER SUITE Radio headboard bed, hardwood . . . walnut finish. Reg. $189.50 — $145.00
3-PCE LIMED OAK SUITE Double dresser, radio headboard bed. Reg. $235.00 — $199.00
3-PCE. TRIPLE DRESSER SUITE Radio headboard bed, blonde finish. Reg. $315.00 — $249.00
3-PCE. TRIPLE DRESSER SUITE Radio headboard bed, good quality suite in walnut. Reg. $295.00 — $239.00

MANY OTHER ATTRACTIVE SUITES TO CHOOSE FROM
Convenient Easy Terms May Be Arranged

HOME Furniture COMPANY
825 FORT ST. (Above Blanshard St.) Phone 2-5138

Opening Date Set Tuesday

British Columbia Power Commission will officially open its new combination office-warehouse-garage at Campbell River, July 6. Commission Chairman T. H. Crosby and Commissioner H. H. Griffin will meet village officials and businessmen for the ceremony. The Campbell River firm of Ianson and Polglase built the premises, which will improve services to power customers in the district.

Around the Island

Little Travelers Held; Police Serve No Treats

DUNCAN — Three woebegone little travelers from Mill Bay, two boys of six and one of nine, spent a few hours of meditation as guests at the Duncan police office Friday after being picked up in downtown Duncan.

They hitch-hiked a ride from Mill Bay, they told police. If they were influenced in their runaway stunt by publicity of lost children being entertained by police with ice cream and candy, they will go home disillusioned. The police at Duncan say they are not going to encourage such jaunts by children. They have quite a bit of criticism for the unthinking motorist who gave the boys a ride.

* * *

PARKSVILLE — This June was the coldest in many years, according to official records of G. M. Bernard of Parksville.

On the mornings of June 1, 16 and 17 temperatures were down to 34 above zero at Parksville, and frost was recorded at higher levels.

Rainfall was about average, at 1.48 inches.

* * *

LANGFORD — Residents who attended the movie show Monday sponsored by the Langford and District Lions Club, saw three color films, "Day in Court," dealing with traffic accidents and violations, "Animal All-Stars," on trained animals at the St. Louis Zoo, and "Man With a Thousand Hands," on the Alcan project at Kitimat and Kemano.

* * *

PARKSVILLE — Parksville Community Society is preparing for a busy summer season at the Community park camping and trailer grounds. Park committee chairman G. W. Begley says there will be accommodation for about 200 persons.

YOUBOU — Youbou's forthcoming dial telephone system is taking shape rapidly with automatic equipment being installed in the recently-completed central office building, and wire and cable being placed at points throughout the exchange area. Both projects are scheduled for completion in August.

* * *

PORT ALBERNI — Presentation of four 25-year membership pins highlighted the Canadian Legion Zone Rally at Tofino last Saturday when Branch 65 of Clayoquot Sound was host to members and their wives from other Island centres.

Ninety-one visitors were billeted and attended with local members and their wives at a crab dinner put on by the Women's Auxiliary of the Tofino group.

Bowser Branch presented the Traveling Gavel to Branch 65.

Among those attending were members of the Army and Navy Veteran's Association of Ucluelet, Legion members from Quathlaska, Nanaimo, Parksville, Port Alberni, Alberni, Cumberland, Courtenay, and Comox.

* * *

NANAIMO — CARS clinic at the Nanaimo General Hospital received a wax bath, a gift from the women's auxiliary to CARS. Presentation was made by Mrs. G. Sloan, president of the auxiliary, at a special ceremony Wednesday afternoon at the hospital.

Municipalities Seek Cost Formula

NANAIMO (CP)—The Union of B.C. Municipalities will be asked to reconsider its position on the 80-20 school costs formula, it was decided at a meeting here of the Association of Vancouver Island Municipalities.

The convention supported a North Cowichan motion to gain modification of the grant system now in force.

Reeve Sydney Pickles of Central Saanich said he believed the provincial government should assume all school costs and have full management.

Mayor William Henderson Cumberland was elected president of the Island association.

Reeve C. A. P. Murison of North Cowichan, was named vice-president, with executive of Ald. F. G. Weaver of Port Alberni; Clr. J. V. Johnson of Oak Bay, and Reeve A. C. Wurtele of Esquimalt, municipalities; Clr. J. Lambie, Campbell River, villages. A. Van De Casteyen of North Cowichan was re-elected secretary-treasurer.

New Canadians Open Church

PORT ALBERNI—A congregation of New Canadians sang hymns in their native Dutch language and in English at the dedicatory service here Thursday evening for the first building of the Christian Reformed Church on Vancouver Island.

Rev. F. van Houten, pastor of Third Christian Reformed Church, Lynden, Wash., praised the attractive setting of the building in a grove of maple trees near Rogers Creek, and congratulated the congregation on the spirit behind volunteer work which renovated and furnished the church.

Rev. G. H. Rienties, home missionary for Vancouver Island, conducted the service in English and Dutch.

* * *

PARKSVILLE — Sunday will be visitors' day at Arrowsmith District Girl Guides' summer camp at Powder Point, Nanoose Bay.

Guides from Parksville, Qualicum Beach and surrounding district are enjoying the outing under canvas from now until July 7.

* * *

NANAIMO — There will be a three-way contest for the aldermanic seat left vacant by the resignation of Lamont Ross.

By noon deadline Wednesday, Haig Burns, George Adsdean and Mrs. Beryl Wheeldon had filed their nomination papers.

Island Centres Mark Dominion Day

Logger Champions Triumph In Competitions at Duncan

DUNCAN — The champions came through with flying colors at Duncan's Dominion Day celebration.

Dan Sailor, world champion tree climber, and Phil Whittaker of Duncan, world open chopping champion, both won handily. Sailor's time for the climb of the 93-foot Douglas fir was 34 seconds, and Whittaker won the open chopping event in 50.2 seconds.

Other logger's results: Springboard chopping: Phil Whittaker, 3.20. One-man power sawing — D. Crawford, Chemainus, 42 seconds. Log birling, a new feature at Duncan, was a big attraction. Winners were Ardie Wickham, Bill Baikie and Jubiel Wickham, all of Sooke.

Novice chopping event — Ernest Erickson, 56 seconds. Open sawing — Alan Woodrow, 1.13.

Will Dobson, chairman of the Dominion Day celebration, introduced Mayor J. C. Wragg of Duncan, Reeve C. A. P. Murison of North Cowichan and Dr. W. G. Black of the department of citizenship, Vancouver.

STRENGTH DISPLAY

Doug Hepburn, world's strongest man, gave a demonstration of various styles of weight lifting. One of the most interesting and eye-pleasing events was the parade of 11 contestants for the title of Miss Cowichan Lumber Queen, with the winner, Marjorie Lowe, receiving a cheque for $100 and a chance at the title of Miss PNE at the Vancouver exhibition.

There was dancing by the Vancouver Ukrainian Dancers both afternoon and evening, and a stage show at night featuring the Hi-Baller Revue.

* * *

Ladysmith Golden Jubilee celebrations Thursday, despite morning rain which damaged some of the parade floats, moved to a successful climax.

Thousands of spectators lined the streets and later thronged the Agricultural Grounds.

Queen Lorna Declark with princesses Betty Smith and Gail Kotilla, made a pretty picture riding in state, followed by retiring queen Rosemary McKinnell and princesses Leni Hindmarch and Kathleen Deframe.

Later the Nanaimo concert band and the queen and her party visited the hospital.

The 50-year theme was featured in many float entries, and the Diamond fire department proudly displayed its spanking new red fire engine. Children's entries were outstanding.

DANCE ON POLE

World champion tree climber Dan Sailor of Lake Cowichan, amazed the spectators by scampering up 112 feet and return in 46.4 seconds. Then as an exhibition stunt, he stood on the tree top 118 feet up and danced the Charleston to music while the crowd gasped.

Two man power-saw bucking, J. Szaz and F. Rodely, Ladysmith; one-man power-saw bucking, Dennis Crawford, Ladysmith; chopping, Allan Woodrow, Courtenay; eye splice, R. J. Laird, Ladysmith; tree climbing, Dan Sailor; hand saw bucking, Charles Murray, Courtenay.

Fine past and present photographs were on display in store windows brightly decorated with bunting and flags.

In the evening, a two-hour variety show with Victoria artists and dancers in national costume, was followed by the grand jubilee dance in the hall.

* * *

PORT ALBERNI — Tommy Millard of Chemainus, runner-up in last year's Port Alberni Soap Box Derby, won the Gyro-sponsored event this year in a thrilling climax to the races on Third Avenue Hill.

The 14-year-old driver won the Island championship trophy and and an expenses-paid trip to Mission to compete in the B.C. derby next year. He defeated Doug Blake, 12, of Port Alberni, Class B champion, in the finals.

Runner-up in Class A was Glen Woodley of Chemainus, with Richard McBride of Chemainus and Jackie Haggerty of Port Alberni also competing in the semi-finals.

Class B runner-up was Robert Cooper of Port Alberni.

Bruce Dick of Chemainus and Bruce Ellingson of Port Alberni were first and second in the consolation event. Final event of the derby was the endurance race, with Robert Cooper first and Tommy Millard second.

BEST BUILT CARS

Prize for the best built local car went to David Willis, and for the best built visiting car to David Rundquist of Chemainus.

Jimmie Jarmson, 11, of Port Alberni, received a prize for the youngest driver, and Meron Simpson of Victoria, for the boy coming farthest to compete.

Prizes were awarded by Mayor Ben Wright of Alberni and Mayor Loran Jordon of Port Alberni. Gyros played host to the 37 young competitors at a luncheon after the races.

The afternoon featured professional vaudeville and children's sports in Recreation Park.

* * *

SATURNA ISLAND — Dull skies, intermittent rain and drifting wisps of fog didn't keep some 800 people from enjoying the annual lamb barbecue here Thursday.

Boats of all sizes and types, from rowboats to palatial yachts, began converging on Saturna Bay from 11 a.m., and by late afternoon about 75 vessels packed the little harbor.

PRONOUNCED EXCELLENT

Lieutenant-Governor Clarence Wallace cruising among the islands on his yacht Fifer, took his party ashore long enough to sample the lamb and pronounce it excellent, and a naval vessel from the nearby base at Bedwell Harbor brought along 120 men.

In spite of the weather, most of the sports and outdoor competitions took place as planned. Honors for the women's nail driving event went to Mrs. A. Ritchie of East Point Lighthouse.

VANCOUVER (BUP)— Steady rainfall in the Lower Mainland today threatened British Columbia's strawberry crop.

District horticulturist Gordon Thorpe said although there was no loss yet, rotting will result if the rain continued.

MARJORIE LOWE

Crowned Cowichan's queen at 11th annual Dominion Day festival at Duncan Thursday was brunette Marjorie Lowe, 19, a five-foot six-and-a-half-inch, 135-pound bank clerk who plays the bagpipes.

Weary Scouts End Long Hike

NANAIMO — Eighteen weary footsore Boy Scouts and their leader walked into Nanaimo Wednesday afternoon after completing a 60-mile hike overland from Port Renfrew on the west coast of Vancouver Island.

The boys, who are from the 1st Harewood Boy Scout Troop, left Port Renfrew last Friday night and camped and walked over the rough terrain.

Scoutmaster Sam Dyson, who led the Scout troop, said the old overland trail through the mountains is heavily grown over and is almost gone.

Mr. Dyson, who was nicknamed "Bald Eagle" on the trip, said the jaunt was made to "prove to people that scouting isn't sissy stuff."

He said that they encountered snow three feet deep at the head of Chemainus River and the boys cooked their meals by digging a hole in the snow and lighting fires. They carried all their food and equipment.

LONE ANIMAL

Only animal seen by the troop was a tiny fawn that bolted out of sight as the "strangers" marched through the bush.

Mr. Dyson, 115 Howard, an electrician, has been a Scoutmaster for 20 years.

After the boys met their parents at the Harewood fire hall, they marched down to the assembly wharf and placed their hands in the Strait of Georgia which ended the trip because they started it by doing the same at Port Renfrew in the Pacific Ocean.

The boys, ranging in ages from 12 to 17, rode in cars to Bear Creek and then hitch-hiked a ride on a small logging train to reach Port Renfrew and started the long walk back.

From Port Renfrew the Scouts followed Harris Creek for several miles and then switched onto old railroad lines and logging roads. Highest point they reached in the mountains was 2,800 feet. They also stopped at Cowichan Lake.

Mr. Dyson said roads are being built so fast in that country that it won't look the same in a few years.

HARD TO FILL

A woman restaurant owner in Youbou, where the group camped for a night, offered to feed the whole troop hotcakes for breakfast the next morning and she was kept busy for hours trying to fill the 19 stomachs. The meal was free of charge.

Queen's Scout Tommy Cannon, 17, during the past five years as a Scout has walked over most of Vancouver Island.

MORE Manor St. Davids TABLE WINES are sold in Canada than any other premium table wines!

Free! For your free copy of the 36-page full-colour booklet "Bright and Cheery Recipes" write Bright's Wines, Lachine, Quebec.

This advertisement is not published or displayed by the Liquor Control Board or by the Government of British Columbia

Going to SEATTLE? Go fast-Go BLACK BALL Via Port Angeles

Pacific Standard Time

Lv. Victoria Daily: 8:00 a.m., 12:00 n., 4:00 p.m., 7:45 p.m.

Direct bus connections at Port Angeles for Seattle

If You Can't Attend SEE THE B.E.G. ON A NEW 1955 RCA VICTOR

JULY 30 – AUGUST 7 British Empire Games VANCOUVER, B.C.

World's Most Dependable

Superb TV at a wonderful buy -it-now price $239.50

In exciting new walnut finish. Slightly higher in gleaming mahogany or limed oak finishes.

This is the first 1955 TV model released by RCA Victor, the leader in TV performance, style and value.

RCA VICTOR 17" BRADBURY

New in Engineering . . . in Styling . . . in Value

- New advanced circuit system for finest picture and sound reception.
- New brilliant style-setting cabinet designs.
- New gleaming wood finishes. Attractive matching stand is available.

Kent's

742 FORT STREET — PHONE 3-7104

Featuring Victoria's Largest Selection of Phonograph Records

At Cunninghams

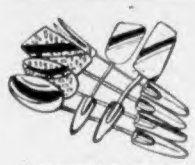

KITCHEN SET

6 Pieces. Special $1.39

Just the thing for camp. Spatulas, turners, long-handled fork, mixing spoons. Smart red plastic handles.

SALAD SET

Genuine Cherrywood. Special 59¢

Dress up your salad bowl with this useful salad fork and spoon made of real cherry wood.

PARTY PAK

12 pieces. Disposable plastic knives, forks, spoons. Set 25¢

PICNIC KIT

Duchess . . . Set of 6 plates, napkins, forks and spoons. Set 39¢

PARING KNIFE

Stainless Steel. Special 33¢

Comfortable ivory plastic handle matches the bread knife. Fine quality steel.

SOFTEX TISSUE

Hospital quality, 425-sheet rolls. Run two sheets together to combine velvety softness and strength. Lint free.

Regular 2 for 33c 2 for 29¢

SPEKTOSCOPES

New Low Price! 1.39

The binoculars you wear like sunglasses. Weigh only one ounce. Comfortable, useful . . . theatre, beaches, plays, sports, etc.

SUNGLASSES

Aviation type, $2.00 value. U. S. Navy surplus, with genuine Compton lenses. Distortion free—filters out harmful sun rays 79¢

PICNIC BASKETS

Looks Like Smart Luggage. Here's what you've been promising yourself. All-metal, with hinged lid and two comfortable handles . . . 10x13½ inches. A $3.00 value. each 2.29

FRIENDLY SERVICE Cunninghams

CUNNINGHAM DRUG STORES LTD.

TODAY'S USED CAR SPOTLIGHT

Take a look at Victoria's Finest Used Car Buys. Choose one for your holiday and for many happy days of carefree travel. These prices are the Lowest in Town—but DEFINITELY!

'53 Chevrolet Sedan. Has a heater, condition as new. What a buy at only $1995

'52 Chevrolet. A comfortable sedan, with a heater. Look $1625

'53 Hillman Sedan. Has a heater. Here's economy and low price $1399

'50 Oldsmobile. An Olds "98" with hydramatic drive, radio and heater. Rocket away at $1795

'51 Oldsmobile "98". It's a coupe, with hydramatic, radio, heater. $2545

'51 Ford Sedan. Custom model with radio and heater. Powerful, sleek $1275

EVERY PRICE DISPLAYED!

'51 Cadillac. Hydramatic, radio and heater. Every Cadillac accessory. $3195

'51 Buick Sedan. A beautiful buy. Radio and heater. Low in price $2075

'53 Chevrolet. A "powerglide" sedan, with a heater. Good as new, only $2195

'53 Plymouth. Convertible coupe with a heater. Sporty special $2695

TAILORED TERMS, TOO!

'53 Austin A-40. Smart heater-equipped sedan for only $1295

'51 Chevrolet. Powerglide sedan with a radio and heater. SPECIAL $1595

'52 Morris Minor. Economy, easy to drive. Real comfort $895

'50 Mercury. Power-laden sedan, with a heater, too. Only $1375

'50 Chevrolet. Popular model sedan with heater. Yours for $1345

'47 Ford 2-Door. Good clean car, with a heater. SPECIAL AT $795

EXTRA BUYER PRIVILEGES

Yates at Quadra. Phone 3-1108

INTEGRITY — EXPERIENCE Wilson MOTORS LTD. LEADERSHIP — SERVICE

Chevrolet — Oldsmobile — Cadillac

Race Results and Entries

Hollywood

First Race—
Noosiewu (York) ... $3.60 $2.20 $2.60
Bully's Sue (Shoemaker) ... 4.10 3.40
Vennie's Gal (Steed) ... 8.60
Time—1:03 4-5
Also: Miami Beat, Against, Time Before, Smarty Smarty, Shining Abbey, Covinnia, Royal Bride, Shes A Dandy, Velmedal.

Second Race—
Swift Talk (Shoemaker) $4.30 $3.10 $3.00
Hermann's Boy (York) ... 4.20 3.00
Two Wishes (Lumm) ... 3.30
Time—1:46
Also: Favorite Date, Hidden Loot, Dusty Tramp, Relin Bonta, Kandy Bar, Wise Bessie, Rose's Date, Rude SQA, Flashcar, Tarex.

Third Race—
[illegible]
Speedy Edie (Taniguchi) ... 4.60 3.10
Malcolm G. (Neves) ... 3.20
Time—1:05
Also: Golden Rage, Wire To Wire, Zelda, The Beaver, Wide Loop, Fort Union, Thousands Calls, Treslike.

Fourth Race—
Eli Marshall (Pearson) ... $10.70 $6.30 $4.10
Bulvaro (Valenzuela) ... 10.20 6.70
Forehead (Neves) ... 4.00
Time 1:11 3-5
Also: Quirlet, Tut-Tut-Tootie, The Dollar, Sir Gareth, Square Off, Royal Rain, Bar Gaze, Take Breakin, Surrya.

Fifth Race—
Show Me First (Shoemaker) ... $4.90 $3.00 $2.30
Scotsmane Bond (York) ... 4.80 3.10
Free Country (Trejos) ... 3.90
Time 1:43 3-5
Also: Jordon, Bidal Count, Anhain, Hasty Way, P.S. and Q.S.

Sixth Race—
Crystal Blue (Lumm) ... $11.90 $4.90 $2.50
Frosty Dawn (Neves) ... 2.70 2.20
Bath Queen (York) ... 3.40
Time 1:33 1-5
Also: Gay Darling, Gamest, Wanda Witch.

Seventh Race—
Indian Red (Takahashi) ... $8.20 $4.20 $3.20
My Boy Bobby (Volker) ... 7.90 5.60
Khales (Harmata) ... 8.20
Time 1:41 3-5
Also: Dixie Lad, Dawn Lark, Main Line, Chalback, Private Abner.

Eighth Race—
Toubowed (Ruggeri) ... $13.30 $7.80 $4.40
Bullreward (Taniguchi) ... 9.70 5.90
Eliot Middlin (Neves) ... 5.50
Time 1:43
Also: Whitlaslet, Mr. Bam, Delinquent, Glorp Now, Friendly Dog, Radinfrequency, Bull Patch, Space Control.

OVERNIGHT ENTRIES

FIRST RACE — 6½ furlongs
Hilary 118 — Good Reading 118
Sraith 118 — Thru-the-Mill 118
Sidelle 115 — China Khal 118
Running Rim 111 — Interstitial 118
Re-Trial 118 — Foxy Red 118
Bold Sir 113 — El Cognac 118
Four-Forty 113 — Trafficker 118
Phil's Brother 118 — The Most 113
Seven furlongs
Fascination 118
Liege 114
Wonurth 118
Bounty Gal 111
Ayes 114
Silver Rock 114

THIRD RACE — Mile and sixteenth
Who Goes Fast 118
Galhemore 114
Spring 119
Lord Ivor 108
Big Star 113
Leona Weich 108
Fashion Hill 108
Team Work 108
Crystal Tou 113
Can Locate 118

FOURTH RACE — Six furlongs
Bustamente 116
Robert W 118
Cornerstone 113
Jamie Alexa 108
Gatalo 110
Fullgate 116
Owner's Venture 116
Fire Border 116

FIFTH RACE — Six furlongs
Dark Artery 108
The Hoop 113
Domingo Kid 109

SIXTH RACE — Six furlongs
One Ton Tony 107
Helowise 113
Down De Lane 104
Time Goes By 111

SEVENTH RACE — Mile and quarter
A-Determine 126
Dawns Season 120
A-Allied 117
Tchaikowski 114

EIGHTH RACE — Mile and sixteenth
Kings Moll 114
Ann's Birthday 116
I'm Going 119
Lovejoy 103
Quick Cure 114
Mix Kalene (Schilling) ... 116
Permit Mr (Martinez) ... 120

SECOND RACE — Six furlongs
Crescent Boy (Stahlion) ... 106
Lady Editor (Schilling) ... 114
Little Joker (Filipchuk) ... 106
Don O Holler (Williams) ... 114
Ray — Boy (Arterburn) ... 114
Aussie Girl (Mullins) ... 106
Bonnaway (Trent) ... 106
Vernannon Fly (Matthews) ... 120
Judge Lavier (Martinez) ... 120
Airwork Lad (Craswell) ... 101
Also eligible—
Brownson Hill (Filipchuk) ... 111
More Expense (Longo) ... 106
Lamoude (no boy) ... 108
Estrella Bam (Stevenson) ... 111
Count ... 111
THIRD RACE — Mile and sixteenth
Pont Fa (Ventrella) ... 111
Rare J (Craswell) ... 110
Reciprocate (no boy) ... 104
Boxing (Trent) ... 112
Fleur O Alone (Schilling) ... 110
Angel Cake (Longo) ... 103
FOURTH RACE — Mile and sixteenth
Patormike (Haycock) ... 115
Swirling (Trent) ... 117
Late Edition (Schilling) ... 118
Fair Elf (Arterburn) ... 108
Mystery Tune (Richardson) ... 108
King Sarajevo (Rickard) ... 117
Bonnie Tod (Foster) ... 110
FIFTH RACE — Six furlongs
Mazatlan (Williams) ... 112
Cumeonsleve (Gomez) ... 115
Fretum Joker (Filipchuk) ... 110
Book Trip (Ventrella) ... 112
Beamers Champ (Haycock) ... 112
Head Man (Arterburn) ... 112
Chickasaloon (Schilling) ... 118
Franklin K (Craswell) ... 112
SIXTH RACE — Mile and an eighth
Spee Damion (Richardson) ... 106
Empire Sun (Port) ... 113
His Last (Martinez) ... 117
Allienkitty (Simmons) ... 120
Gimme Face (Ventrella) ... 115
High Court (Arterburn) ... 115
Crafty Run (Matthews) ... 112
Side Pocket (Williams) ... 106
SEVENTH RACE — Mile and a sixteenth
Onto Glory (Silversight) ... 120
Laudate (Oliver) ... 120
Cabine Fire (Haycock) ... 108
Blue Mink (Craswell) ... 115
Kathy Pin (Snellings) ... 105
Peas Jeep (Richardson) ... 113
Barmish (Arterburn) ... 115
Fallon Rose (Schilling) ... 107
Contact (Foster) ... 120
EIGHTH RACE — Six furlongs
Brighton Elene (Filipchuk) ... 115
Fuel (Arterburn) ... 120
Little Josie (Port) ... 115
Desert Raid (Haycock) ... 115
Rent Collector (Snellings) ... 115
Black Deer (Richardson) ... 108
Tucker (Silversight) ... 115
Sunny Sallings ... 108
Chick Br Dick (Stonerod) ... 115
Mane Martin (Williams) ... 113
Also eligible—
Starmard Lite (Martinez) ... 120
Prince Harry (Matthews) ... 115
Dorbich (Richardson) ... 115
Lord Onslaught (Trent) ... 115
War Crest (Schilling) ... 115
Brighton Huron (Foster) ... 115
Hi-Lead (Blair) ... 115
First post—2:30

Lansdowne

First Race
Banner (Snellings) ... $7.50 $4.00 $3.10
Western Man (Russell) ... 5.60 3.40
Arc D (Trent) ... 4.10
Time 1:15
Quinella $19.55
Also ran: Captain Turley, Mar-Ken, Bastnich Maid, Royal Time, Van Vic.

Second Race
Cinesta (Filipchuk) ... $9.80 $5.00 $3.10
Mr. D D (Schmidt) ... 4.60 3.50
Active Pass (Oliver) ... 3.30
Time 1:16 3-5
Also ran: Scarlet Way, Shannon-Aaron Nominic, Brookswood, Baltro Boy, McGinty, Lighthouse Erny.

Third Race
Some Delight (Haycock) $10.60 $4.70 $3.40
Captain Scott ... 3.80 2.90
Radiant Rab (Trent) ... 3.10
Time 1:14 4-5
Also ran: Annahanna, Wise Courage, Bobs Star, Lou Bonz, Haisda, Big Pacer, Pure Fancy.

Fourth Race
Don Ismael (Haycock) $45.10 $15.80 $8.10
Fairdrag (Filipchuk) ... 4.90 3.40
Count Flood (Stonerod) ... 3.90
Time 1:16 3-5
Also ran: Sweet Karen, Baby Ginger, Cuedenbearn, Vidette Lad, Tisler.

Fifth Race
Kuma (Trent) ... $12.90 $5.60 $3.50
Dakota Cavalcade (Martinez) ... 3.90 2.70
Thistle (Caswell) ... 5.00
Time 1:41
Also ran: Army Flag, Mighty Gene, Four Seasons, Queen Above, Emerald Boy.

Sixth Race
Capulano (Trent) ... $7.20 $4.00 $3.00
Best Way (Arterburn) ... 3.50 2.70
Lord Kildare (Martinez) ... 2.90
Time 1:51
Also ran: Last Low, Y. Elvis, Zemzem, Sunday Painter, Spartan's Last, Went-away.

Seventh Race
Treasure Boy (Arterburn) ... $5.20 $4.00 $3.20
Chalon (Trent) ... 4.00 3.00
Al's Last (Layne) ... 4.70
Time 1:13 1-5
Also ran: Monte Paris, Our Deal, Arden Drive.

Eighth Race
Paradise Queen (Russell) ... $3.70 $3.20 $3.00
King's Honor (Schillings) ... 5.70 4.40
Civil Answer (Schmidt) ... 5.00
Time 1:13 4-5
Quinella 126.10
Also ran: Mondora, Coal Tye, Answer, Brighton Hill, Stanley Park, Ted Junior, Rex Nichols.

OVERNIGHT ENTRIES

FIRST RACE — Six furlongs
Broken Arrow (Biocum) ... 120
Air Lord (no boy) ... 118
Joe H (Schilling) ... 110
Blue Mist (Trent) ... 115
Dee Dee Did (Haycock) ... 115
Big Vita (Port) ... 120
Bonnor (Filipchuk) ... 120
Br Jewel (Martinez) ... 120
Utonot (Silversight) ... 120
Fiord Maid (Matthews) ... 120
Also eligible—
Trouper (Arterburn) ... 115
Enlisting (Martinez) ... 115

Eagles Card Golf Tourney

Victoria members of the Fraternal Order of Eagles will hold their ninth annual golf tournament at Gorge Vale Golf Club on Sunday.

Draw and starting times follow:

10:30—Elmer Home, Dave Burden, Jack Coates, Reg Gillard.
10:35—Les Entwhistle, Ted Lehury, Bill Pistell, Bill Rutherford.
10:40—Fred Bushworth, Walter Davis, Gordon Rogers, Bill Bridgewood.
10:45—John Gaglon, Mac Douglas, Dave Barr, Bill Turgoose.
10:50—Jim Bulmer, Fred Magee, Carl Pedersen, Ernie Mottishaw.
10:55—Ernie Locke, Willie Clarke, Fred Teasman, Mike Hagel.
11:00—George Cole, Dr. E. Whitmore, Bill Neilson, Stan Davies.
11:05—Harry Moloney, Ralph Moore, Fred Rockett, Merv Fenner.
11:10—Sam Tassaccia, B. E. Braidwood, Lawrie Markin, R. Stevenson.
11:15—Bob Russell, Bill Rogers, Jim Clarke, Harry Rugg.
11:20—Stan Bowler, Don Miller, Jack Cook, Chris Hagel.
11:35—L. Young, John Plumridge, H. Pelham, W. H. Cameron.
11:30—Chuck Rodway, E. Tilley, Bob Barnes, Henry Grob.

Post entries will be accepted.

Lawn Bowling

Play for the Cross Cup, emblematic of Victoria lawn bowling mixed doubles supremacy, will start at the Burnside greens this week end.

Draw follows:

1 A. Ashford and Mrs. Holmes (Bur.) vs. Mr. and Mrs. A. Findlay (VW). 2 Mr. and Mrs. C. Fox (Bur.) vs. Mr. and Mrs. W. Webster (LH). 3 T. Campbell and Mrs. Donald (Bur.) vs. Mr. and Mrs. Jolly (Vic.). 4 Mr. and Mrs. C. Wood (CP) vs. Mr. and Mrs. J. Beveridge (Bur.). 5 Mr. and Mrs. H. Renfrew (VW) vs. A. McCallum and Mrs. McDowell (LH). 6 Mr. and Mrs. W. Gilmour (Bur.) vs. W. Harlock and Mrs. Sharrow (Vic.). Mr. and Mrs. A. Dickie (Bur.) vs. Mr. and Mrs. McConnell (LH). 8 H. Hughes and Mrs. Pinker (Vic.) vs. C. Landon and Mrs. Turner (CP).

9 T. Smellie and Mrs. Thompson (Vic.) vs. C. Gibson and Mrs. Kennedy (Bur.). 10 Mr. and Mrs. W. Green (LH) vs. Mr. and Mrs. L. Passmore (Bur.). 11 R. McKenzie and Mrs. Watson (VW) vs. Mr. and Mrs. W. Peddie (LH). 12 Mr. and Mrs. S. Kinsey (Bur.) vs. G. Pinkney and Mrs. Stanley (Vic.). 13 Mr. and Mrs. G. Howard (Vic.) vs. Mr. and Mrs. Evans (LH). 14 W. Gibson and Aspinall (CP) vs. W. Cross and Mrs. Price (Bur.). 15 Mr. and Mrs. C. Gloyn (Vic.) vs. R. Meiks and Mrs. Ross (LH). 16 K. Turner and Miss Reed (CP) vs. Mr. and Mrs. A. Stewart (Bur.).

Play Nos. 1 to 8 play on Monday, July 5 at 7 p.m. Nos. 9 to 16 play on Monday, July 12 at 7 p.m.

Proof against RAIN and REVELLERS

Anyone who ever visited London knows Piccadilly Circus, and the famous statue of Eros, God of Love, poised above its central fountain. This statue has taken a lot of punishment during the past sixty years, from both practical jokers and London smog. But because the sculptor cast it in aluminum — it was the first large statue to be cast in the "new metal" — it has come safely through the years. When it was cleaned up for the Coronation, it gleamed as freshly as ever. The enduring beauty of aluminum has meanwhile made it a favorite of modern architects, furniture designers, decorators too. Aluminum Company of Canada, Ltd. (Alcan).

Racing Selections

HOLLYWOOD PARK
1—Good Reading, Hilary, Phil's Brother.
2—Large, Fleet Abbey, Manheim.
3—Who Goes Fast, Scorch, Can Locate.
4—Owner's Venture, Gran Vino, Bualamente.
5—The Hoop, Double Reign, Priam's Owl.
6—Pilaster, Hesterader, Ed Big Noise.
7—Determine, Mix, Clementine, Fault Free.
8—Abe's Bid, Aces, King's Moll, Quick Count.
Best—Determine.

ARLINGTON PARK
1—Ergo, Bise, Vezzani, Cheerful, Miss.
2—Just Right, Bobbesar, Jean the Joker.
3—Will See, Top Traffic, Jovial.
4—Dance N Sing, Dr. Ole Nelson, Screaming Jay.
5—Queen Hospital, Jenley, Happy Moon.
6—Mon Phara, Sun, David, Red Charger.
7—Brecon, Beacon, Midas Touch, Smart Cookie.
Best—Mon Phara.

AQUEDUCT
1—Jet Flash, Milanga, Tourlane.
2—Allionia, Gold Pass, Murtishrone.
3—Longest, Iamarelle, Early Light.
4—Hotel Man, Final Pole, Yasun.
5—Incidentally, Talora, Old Basket.
6—High Gun, Paper Tiger, Queens Oak.
7—Comraway, Dusty Drive, Flying Record.
4—Hoop Ring, Alsab Ace, Ridgefleet.
Best—High Gun.

OPTOMETRIST
609 FORT ST.
Norman S. Cull
PHONE 3-6062
FOR APPOINTMENT

Many customers tell us how they profit from our Food Supply Plan . . . Why not you?
Drop in, ask about it, and pick up our price list
CARTONS!—For Fruits and Vegetables
Be Ready—Save Time—Get Some Today
Specials for Week Ending July 2nd and 3rd
CROSS RIB ROASTS ... lb. 49¢
ROLLED PRIME RIB ROASTS ... lb. 69¢
SHOULDER LAMB CHOPS ... lb. 65¢
LEAN MINCE BEEF ... lb. 49¢
YOUR FROZEN FOOD CENTRE
VICTORIA QUICK-FREEZE LOCKERS
1700 BLANSHARD — Back of the Bay on Arena Way
Office—2-2614 Meat Dept.—2-4523

Successful Gardeners use LATER'S Rose Dust
Ask for LATER'S at any GARDEN COUNTER

ENJOY Player's "MILD"

Canada's Mildest, Best-Tasting Cigarette

HOW ROUND IS ROUND?

You'd say a bowling ball is round. Yet the impeller and cylinder in the Frigidaire Meter-Miser refrigerating mechanism has to be *much rounder* to pass Frigidaire inspection tests!
Such things are the *hidden values* in a Frigidaire refrigerator — the *plus* values that have won Frigidaire world leadership — and made it far and away *Canada's* No. 1 refrigerator!
Buy to get *most for your money*. Insist on a genuine Frigidaire. In years to come you'll see why
YOU'RE TWICE AS SURE WITH TWO GREAT NAMES
FRIGIDAIRE made only by GENERAL MOTORS

Typical 1954 Frigidaire Value!
FRIGIDAIRE CYCLA-MATIC MODEL CTD-103
WITH THESE GREAT FEATURES!
CYCLA-MATIC SELF-DEFROSTING—no clocks or timers—no trays to empty.
PANTRY-DOOR CONVENIENCE — automatic butter conditioner, cheese compartment, etc.
SEPARATE FOOD FREEZER — zero zone temperatures — Frozen Juice Can Rack.
QUICKUBE ICE TRAYS—all-aluminum, release tray and cubes at finger touch.
METER-MISER MECHANISM — simplest ever built — has only two moving parts.
COLORAMA STYLING — Choice of white or pastel yellow exteriors — pastel blue or yellow and gold interiors.
VISIT YOUR NEAREST FRIGIDAIRE DEALER FOR A COMPLETE DEMONSTRATION!
ATKINSON & PEARCE, 620 Fort Street
BURNSIDE HARDWARE, 100 Burnside Road W.
COAST HARDWARE LTD., 1418 Douglas Street
DICKINSON & DUNN, 1620 Blanshard Street
STELCK'S HILLSIDE HARDWARE, 2660 Quadra Street
T. EATON CO. LTD., 1150 Douglas Street
STELCK'S ESQUIMALT HARDWARE, 1237 Esquimalt Road
HUDSON'S BAY CO., 1701 Douglas Street
MAIS ELECTRIC SERVICE, 1821 Cook Street
W. R. MENZIES CO. LTD., 911 Fort Street
McLELLAN, McFEELY & PRIOR LTD., 1400 Government Street
MURPHY ELECTRIC LTD., 744 Yates Street
VICTORIA TIRE LTD., 612 Herald Street
WOODWARD'S STORE, 825 Douglas Street
B.C. HARDWARE (1946) LTD., 724 Fort Street
CHEMAINUS, Willow Hardware—Clark & Son
DUNCAN, Hudson's Hardware, T. Eaton Co. Ltd.
GANGES, Mount Brothers
GLEN VALLEY, Glen Valley Hardware
LADYSMITH, Knight's Ltd.
LAKE COWICHAN, Gordon Stores
SIDNEY, Mitchell & Anderson
SOOKE, Gibson's Shopping Centre
YOUBOU, Youbou Department Store

Woodward STORES (Victoria) LTD.
QUALITY... LOW PRICES... PHONE 2-7231
No one ever regretted buying "Quality" and good quality costs no more at Woodward's
SOMETHING NEW in SEPARATES
By SPORTCRAFT
ALL IN AUTHENTIC TARTANS

Beautifully all around pleated skirts in small permanent pleats, also the ever-popular kilt style, these skirts have matching tops so new and different, sleeveless with lapel collars, long straight lines, self belt and button detail. These make a very smart costume to wear with your tailored blouses or long sleeve sweaters. Sizes 12 to 20.
Skirts ... $22.95
Tops ... $13.95
• Miniature Dress Campbell
• Miniature Dress Stewart
• Miniature Lindsay • Miniature Gordon
Also a nice selection of Tartan Stoles and Berets — some are the New Peak style.
Stoles ... $11.95 Berets ... $2.95

FIRST QUALITY
FULL-FASHIONED NYLONS
45-gauge, 30-denier knitted to give you lots of wear and perfect fit—comfortable, stretchy with slenderizing contrast seams. Sizes 8½-11.
A Woodward's Special, pair ... 84¢
Clearance of fine dress sheer nylons—full-fashioned for leg loveliness—narrow panel heel tapering to a pencil line seam. Broken size and colour range.
A Woodward's Special, pair ... 89¢
IMPORTED COTTON CROCHETED GLOVES
Add chrm to your summer wardrobe with several pairs of these fine quality gloves—so easy to keep frosty white even after repeated washings. Small, medium, large. Pair ... $1.50
SPECIAL PURCHASE!
BROUGHT TO YOU BY "THE WOODWARD FAMILY OF STORES"
RCA VICTOR 21" MANTEL TV

A WOODWARD VALUE $264.00
Low Down Payment—Easy Terms
Here is the famous Harvard model 21" RCA Victor Television at a real money-saving value. Enjoy the finest home entertainment on your RCA Victor with its large 21" screen, "Golden Throat Tone".
EACH SET IS FULLY GUARANTEED AND BACKED BY WOODWARD'S
1954 INTERNATIONAL HARVESTER REFRIGERATOR SPECIAL
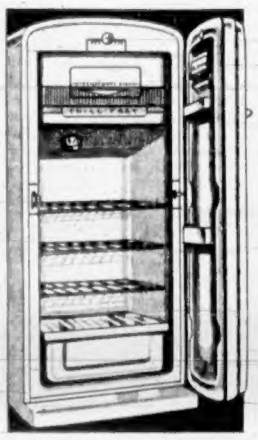
Woodward Value $279.00 NO DOWN PAYMENT $15.00 Per Month
Here is an exciting new I.H.C. refrigerator with advantages and fresh modern design that are exceptional for any refrigerator at this low price.
Look at All These Features:
★ Full-Width Freezer ★ Butter Well
★ Door Shelves ★ 16-Quart Crisper
PLUS 5-year warranty backed by Woodward's.
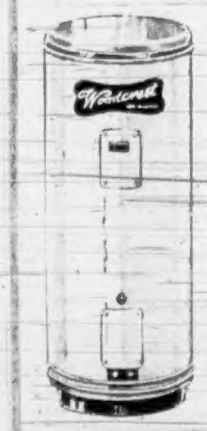
WOODCREST ELECTRIC HOT WATER TANKS
Special Price $119.00 NO DOWN PAYMENT $10.00 Per Month
A money-saving value on a dependable hot-water tank. The Woodcrest gives you just that and many more plus values.
★ Double Elements ★ White Enamel Finished
★ Thermostatically Controlled ★ 30 Imperial Capacity
★ Fiber Glass Insulated
PLUS 10-year warranty backed by Woodward's.
GETTING IT AT WOODWARD'S IS YOUR BEST GUARANTEE

Improving Tyees Down Chiefs, 5-2; Caps Clinch Title

HOW THEY STAND

Vancouver	39	21	.650	
Yakima	37	30	.552	3½
Edmonton	36	27	.528	7½
Lewiston	31	32	.492	11
Tri-City	32	30	.471	11
VICTORIA	29	33	.468	11
Wenatchee	30	38	.441	13
Salem	30	38	.441	13
*Spokane	30	24	.—	—
*Calgary	19	28	.—	—

* Dropped from league

Victoria Tyees, with only a possible first-division berth at stake in the first half of the WIL schedule but pointing towards better things for the second half, made it two in a row over Wenatchee Chiefs at Royal Athletic Park last night.

Bob Drilling, going nine innings for the fourth straight time and notching his fourth successive triumph to boost his season's record to 9-5, turned in a workmanlike pitching chore to emerge a 5-2 winner.

On Thursday night, lanky Hal Flinn turned in a good mound job as the Tyees sparkled in an 8-3 win over the Chiefs. The afternoon game of the scheduled split holiday doubleheader was rained out.

TYEES COOK SHARP

Whether or not it was the return to full-time duty of manager Don Pries, who stationed himself at third base, the Tyees looked their sharpest of the season in the two games against the Chiefs. They hit at the right time, and for distance, and backed up good pitching with steady defensive play and hustle.

Last night, Tom Perez gave the Tyees a 2-0 lead in the second inning when he hit his 11th home run with Neil Sheridan, who had walked, on the bags. Three runs in the fourth, two of them on a two-out, bases-loaded single by Pries, gave Drilling his margin.

Drilling, working smoothly and showing take-charge ability when he got into trouble, spaced 10 hits over seven innings. Nine of the Wenatchee hits were singles and the 10th a double as the Tyees again escaped the long ball which has caused them so much trouble. And Drilling made no trouble for himself by issuing only two bases on balls.

TIMELY POWER

On Thursday, an early-inning display of timely power was too much for the Chiefs. The Tyees picked up 12 of their 15 hits and all their runs in the first five innings. Seven of the 12, three home runs and four doubles, were for extra bases.

Catcher Don Lundberg hit two out of the park and Perez hit his 10th home run. Second-baseman Ron Jackson, continuing his batting surge, picked up four hits in five trips to boost his average to .341. The scrappy little infielder hit a double his second time up last night, then was lossed out of the game during his third trip when he tossed his bat in the air over a called strike. Steve Mesner returned to action as Jackson's replacement and protected his teammate's average by drawing a base on balls.

The current Tyee home stand winds up today with afternoon and evening games and the Tyees then move to Tri-City for doubleheaders tomorrow and Monday which wind up first-half play.

All clubs get Tuesday off and second-half play starts on Wednesday with the Tyees hosting Vancouver Capilanos Wednesday, Thursday and Friday nights. The clubs move to Vancouver for two games on Saturday and the Tyees return Monday for a full week at home with Yakima Bears providing the opposition.

Balance of the second-half home schedule follows:

July 26, 27, 28 against Vancouver.
August 2, 3, 4 against Salem.
August 5, 6, 7, 7 against Tri-City.
August 16, 17, 18 against Lewiston.
August 19, 20, 21, 21 against Edmonton.
September 2, 3, 4, 4 against Wenatchee.
September 6 against Yakima.

Vancouver Capilanos clinched the first half championship as expected last night when Pete Hernandez shut out Yakima Bears, 1-0, in the second game of a doubleheader after the Bears had won the first.

First game		R	H	E
Yakima	200 000 0—	2	3	0
Vancouver	010 000 0—	1	3	0

Edmunds and Summers; Nicholas and Durette.

Second game:		R	H	E
Yakima	000 000 000—	0	3	0
Vancouver	000 001 00x—	1	4	1

Carmichael, Edmunds (7) and Summers; Hernandez and Pesut.

Tri-City		R	H	E
	021 000 011—	5	12	1
Edmonton	001 003 000—	4	12	1

Tompkins, Robertson (6) and Warren; Manier and Self.

Lewiston	000 000 030—	3	4	0
Salem	000 100 50x—	6	10	3

Yaylian and Garay; Rayle and Ogden.

THURSDAY First Game—		R.	H.	E.
Tri-City	200 022 000—	6	14	0
Edmonton	000 013 30x—	7	9	1

Bloom, Lemieux (6), Dobernic (7) and Johnson; McNulty and Self.

Second—				
Tri-City	100 002 020—	5	11	0
Edmonton	011 020 50x—	9	13	3

Thomason, Lemieux (7), Dobernic (8) and Warren; Worth, Kimbell (7), Chopant (8) and Prentice.

Lewiston	001 001 010—	3	10	0
Salem	000 000 000—	0	4	1

Kline and Cameron; Garay (5), Briggs, Johnson (9) and Luby.

Makes Good on First Chance

JIM HETHERINGTON

Giants, Indians Boost Major League Leads

HOW THEY STAND

NATIONAL LEAGUE

	W	L	Pct	GB
New York	49	23	.681	
Brooklyn	44	28	.611	5
Philadelphia	38	36	.559	9
Milwaukee	36	35	.507	12½
St. Louis	34	37	.479	14½
Cincinnati	34	38	.472	15
Chicago	25	43	.368	22
Pittsburgh	23	49	.319	26

AMERICAN LEAGUE

	W	L	Pct	GB
Cleveland	50	22	.694	—
New York	47	28	.627	4½
Chicago	46	28	.622	5
Detroit	31	38	.449	15½
Washington	30	41	.423	19½
Philadelphia	28	42	.400	21
Baltimore	26	44	.288	22
Boston	25	43	.377	22½

Cleveland Indians and New York Giants opened up their biggest leads of the season Friday night and were assured of occupying first place on the night of July 4—which means, according to baseball tradition, that they'll meet in the world series next October.

The Indians stretched their American League lead to 4½ games with a 3-2 and 5-4 sweep of the Chicago White Sox after the New York Yankees divided an afternoon doubleheader with the Washington Senators. As a result, the White Sox dropped into third place with the Yankees moving into second.

SIZZLING PACE

The amazing Giants, meanwhile, swept to their 26th victory in 30 games with a 9-5 triumph over the Pittsburgh Pirates and stretched their National League lead to five games when Philadelphia Phillies downed the second-place Brooklyn Dodgers, 7-6. It was the eighth straight triumph for the Giants and the fourth consecutive loss for the Dodgers, who lost three in a row to the Giants.

Friday's triumphs meant that the Indians will lead the American League by at least two games on Sunday night while the Giants will hold at least the same margin in the National League.

Bob Feller scored his fifth victory and Early Wynn gained his ninth for the Indians as Larry Doby homered in each game and drove in five runs during the doubleheader. Feller limited the White Sox to four hits in gaining the 254th triumph of his career.

The Giants rallied with five runs in the seventh inning to down the Pirates and hand Hoyt Wilhelm his seventh victory, although Sal Maglie protected the lead through the last three innings. Hank Thompson drove in three runs and Willie Mays and Whitey Lockman knocked in two each to pace the Giants' 12-hit attack.

AMERICAN LEAGUE

(First game, 11 innings)

		R	H	E
Washington	002 010 002 00—	5	13	0
New York	001 201 001 01—	6	12	2

Schmitz, Kemmerer (8), Stewart (9), Pascual (10) and Fitzgerald; Lopat, Sain (9), Morgan (10) and Berra. Winning pitcher—Morgan. (8-3). Losing pitcher, Pascual (11-4). Homers: Carey (6th), Yost (8th).

(Second game)

Washington	010 010 001—	3	9	2
New York	001 013 000—	4	11	2

Sisler (7-1) and Tipton; Ford, Byrd (7), Kuzava (8), Gorman (7), McDonald (9) and Berra. Silvera (1) losing pitcher, Ford (8-6). Homer: Byrne (12th).

First game:				
Chicago	100 000 001—	2	4	0
Cleveland	000 001 02x—	3	8	0

Trucks (16-5) and Sawatski; Feller (15-1) and Hegan. Homers: Carrasquel (6th), Doby (12th), Mitchell (12th).

Second game:				
Chicago	100 000 200—	4	8	1
Cleveland	000 041 00x—	5	9	0

Judson, Martin (7) and Lollar; Wynn (8-8) and Hegan. Losing pitcher, Johnson (4-4). Homers: Doby (13th), Michaels (8th).

Philadelphia	010 020 001—	4	7	0
Boston	000 130 02x—	6	10	1

Trice (7-8) and W. Shantz; Brewer, Kinder (9) and White. Winning pitcher, Brewer (4-1).

Detroit	000 000 000—	0	3	1
Baltimore	100 010 00x—	2	5	0

Aker, Maxwell (8) and Wilhite; Coleman (9-5) and Moss. Losing pitcher, Aker (1-2).

NATIONAL LEAGUE

		R	H	E
Brooklyn	002 021 001—	6	9	1
Philadelphia	000 130 03x—	7	9	1

Wolter, Labine (5), Hughes (8) and Campanella; Simmons, Dickson (5), Roberts (9). Roberts (9) and Burgess. WP—Hoak (3-3). LP—Labine (3-4). HR—Cox (2nd), Campanella (12th), Ennis (13th).

New York	300 110 500—	9	12	0
Pittsburgh	000 401 000—	5	6	2

Monzant, Kenkowski (4), McCall (4), Wilhelm (8), Maglie (7) and Westrum; Friend, Heintl (7) and Shepard. WP—Wilhelm (3-2). LP—Friend (2-6). HR—Thompson (12th).

First game—				
Cincinnati	010 011 001—	4	8	2
Milwaukee	001 100 30x—	5	16	2

Valentine, Collum (8) and Seminick; Nichols, Jolly (8), Nuxhall (8) and Catterson; Landrith (8). WP—Nichols (5-4). LP—Valentine (7-7). HR—Adcock (19th), Aaron (16th), Mathews 2 (19th and 18th).

Second Game—				
Cincinnati	000 000 010—	1	4	0
Milwaukee	000 110 00x—	2	5	0

Barnowski, Drews (8) and Bailey; Landrith (8), Conley (8-3) and Crandall. LP—Barnowski (5-5).

St. Louis	000 040 020—	6	9	0
Chicago	103 000 10x—	7	13	0

Raschi, Deal (4), Lawrence (8) and Sarni; Ryan (8), Pollet, Trembel (8) and Cooper. WP—Pollet (4-4). LP—Raschi (6-4). HR—Fondy (9th), Jackson (14th).

THURSDAY

AMERICAN LEAGUE

		R	H	E
New York	201 100 000—	8	12	0
Boston	002 302 00b—	7	12	2

Reynolds, Grim (4), Sain (7) and Berra; Sullivan, Brown (4), Kinder (5), Hudson (7) and White.

NATIONAL LEAGUE

		R	H	E
St. Louis	013 010 002—	9	9	0
Milwaukee	100 010 000—	2	7	3

Haddix, Staley (4) and Sarni; Spahn, Johnson (8) and Crandall.

Brooklyn	000 000 200—	2	8	1
New York	001 010 03x—	5	7	0

Meyer, Palica (5) and Camoanella; Gomez, Wilhelm (8), Grissom (9) and Westrum.

Run of Coho in Inlet Makes Fishing Good

After a slow start which saw only 12 fish entered in the first two days, the fifth week of the 10-week qualifying period in the annual Victoria-Saanich Inlet Anglers Association ladder derby promises to be as tough as any.

Eight salmon were weighted in yesterday after an entry of 20 on Thursday, to bring the number of rung holders to 40. With the two big days left and a run of coho in Saanich Inlet making for excellent fishing during the past two days, it should be quite a scramble before the week ends Sunday night.

Biggest fish caught yesterday was a 13-pounder at the Goldstream end by Sidney Upton. It won him temporary possession of the sixth rung.

On Thursday, Henry Rollin took over the third rung with a 21 pound 13 ounce spring and Mrs. Ralph Wherry took the fourth rung with a 14-pound one ounce catch.

Unofficial list after yesterday's fishing follows:

1—Gordon Osborne	36 2
2—George McCredie	35 11
3—Henry Rollin	21 13
4—Mrs. Ralph Wherry	14 1
5—A. C. Anderson	13 8
6—Sidney Upton	13
7—D. Berry, Jr.	10 8
8—Mrs. Lena Juncas	10 4
9—S. Osburn	9 1
10—Mrs. E. Lines	9
11—Bill Mattick	8 11
12—C. W. Dibb	8 11
13—Camille Vassen	8 11
14—H. Ferguson	8 4
15—Bill Stanell	8
16—L. Holding	7 13
17—Mrs. H. Rollin	7 11
18—Fred Heglin	7 5
19—William Barnes	7 2
20—A. E. Smith	7
21—Johnny Wong	6 12
22—Mrs. Bob Marshall	6 12
23—A. Hoskin	6 12
24—Dr. R. J. Torrie	6 9
25—Jack Edwards	6 2
26—Fred DeWitt	6
27—Tom Harper	5 10
28—Ed Martin	5 9
29—Harrell J. White	5 6
31—L. H. Lunn	5 4
32—Phil Salmon	5 3
33—W. Longpre	5 3
34—H. H. Bentham	5 2
35—Colin Tonks	5 2
36—Alf. McConnell	5 3
37—J. Hanson	4 14
38—Lloyd Murray	4 13
39—Gene Staunton	4 12
40—Allan Conlan	2 1

Irish Leave Five Stars, Coach Behind, Still Win

HOW THEY STAND

	GP	W	L	GF	GA	Pts
VICTORIA	19	18	1	225	161	37
PNE Indians	18	10	8	166	153	20
Vancouver	18	10	8	209	199	20
Nanaimo	18	7	10	158	176	14
New Westminster	18	3	15	198	261	6

Last night's score: VICTORIA 9 at PNE Indians 4.

Next game tonight: New Westminster Royals at Nanaimo.

If there had been even the smallest doubt that Victoria Shamrocks were going to win their fourth straight Inter-City Lacrosse League championship, it was certainly dispelled last night.

Playing inspired lacrosse with only 11 players in strip and the missing including many of their stars, the Shamrocks whipped the second-place Indians, 9-4, at Vancouver Forum.

SIX STRAIGHT

It was the sixth straight victory for the league leaders and it ended their most crucial test of the season, four games in seven days against the whipped, in order, the Nanaimo Native Sons, Indians, Vancouver Pilseners and Indians—and three of the victories were scored away from home.

Victory boosted their lead to 12 points, with only 14 games left for Indians and 13 for Pilseners, tied for second place.

Shamrocks played last night without goalie Geordy Johnston, defenseman Nip O'Hearn, forwards Archie Browning, Alan Gill and Jackie Northup and coach Red McMillan.

Northup was unable to get off work and the other five missed the plane to Vancouver when one of the players designated to drive four teammates to the airport was a bit tardy.

TWO FORWARD LINES

That forced manager Ralph Baker—who handled the club in McMillan's enforced absence, to use but two forward lines against a club which had sworn vengeance after getting a beating Monday. The Rocks responded with a performance which actually made their victory over the rugged Indians one of their easiest of the season.

After he heard the result, the pleasantly amazed McMillan could only say, "Tell everyone that I'm really proud of the boys."

Johnston's absence gave Jim Hetherington his first chance in goal this season and he came through with a great performance as he blocked 21 of 25 shots and blanked the Indians in the first and third quarters and held them to one goal until the final 15 minutes.

SIBBALD STARS

Leading the way offensively was Jack Sibbald. The speedy forward, who had scored but six goals in 16 previous games and who had been scoreless in his last 10, picked last night to come up with his best display of the season. He scored three times and passed for a fourth goal.

Jack Bionda, league-leading scorer, added to his total by getting two goals while Larry Booth, Bill Bamford, Whitey Severson and Bob Monaghan each got one.

ARNIE DUGGAN

Sons Sign Lackner And Change Coaches

Nanaimo Native Sons made lacrosse news yesterday when they dismissed coach Mickey McGuire and added a young high-scoring forward who has been playing with New Westminster Sons.

McGuire, who coached the team to a 7-10 record, was replaced by defenceman Arnie Duggan, who coached the Sons to a fourth-place finish last season and then lost out to Victoria Shamrocks in the Inter-City Lacrosse League semi-finals.

Dr. Ross Brebber, manager of the Sons, made the announcement of the change yesterday and stated that the players had requested the change.

McGuire made it clear that he had not resigned but that he had been asked to do so by the executive.

"I don't figure I got a square deal," McGuire said last night, "but I will do anything I can to help the club. I feel disappointed, of course, but I don't bear any ill will."

Duggan will handle the club tonight when it hosts New Westminster Royals.

Added to the Sons yesterday, according to a report from Vancouver, was Johnny Lackner, who scored 23 goals and passed for nine in 16 games with the last place Royals.

Lackner did not play with Royals Wednesday night and the report apparently confirms rumors of long standing that he would line up with Native Sons.

Sports Fixtures Scheduled Today

BASEBALL

2.30 p.m.—Western International League, Victoria Tyees vs. Wenatchee Chiefs, Royal Athletic Park.

8.00 p.m.—Western International League, Victoria Tyees vs. Wenatchee Chiefs, Royal Athletic Park.

1.30 p.m.—Little League American, Oak Bay Kiwanis vs. Elks, Little League Park, corner Cook and Hillside.

7.00 p.m.—Little League American, Kinsmen vs. Lions, Little League Park.

CRICKET

2.30 p.m.—Victoria and District Association, Albions vs. Oak Bay, Beacon Hill Park; Alcos vs. Five Cs, Windsor Park; Incogs vs. Cowichan, University School.

SOFTBALL

2.30 p.m.—Exhibition game, Harlem Clowns vs. Chinese Students of senior "A" men's league, Upper Central Park.

LACROSSE

8 a.m.—Pee Wee League, Saanich Tigers vs. Fairoaks, Stevenson Park.

10 a.m.—Pee Wee League, Fernwood vs. Saanich Greens, Stevenson Park.

11 a.m.—Bantam League, Saanich vs. Fernwood, Stevenson Park.

CAR RACING

7.30 p.m.—Time trials of big car meet, Western Speedway.

8.00 p.m.—Time trials of stock car meet, Shearing's Speedway.

TELEVISION

1.00 p.m.—Horse racing, KTNT-TV.

9.00 p.m.—Hollywood wrestling, CHUT.

10.05 p.m.—Wrestling, KMO-TV.

Boxla Box

INDIANS	G	O	A	P	VICTORIA	G	O	A	P
Joseph	0	0	0	0	Sibbald	4	3	1	0
Trnauck	3	0	0	0	Booth	1	1	0	2
Hannula	0	0	0	0	Thompson	2	0	0	0
Cergi	0	0	0	0	Bamford	1	1	0	0
Nickle	1	0	1	2	Severson	2	1	1	0
Harris	5	1	0	0	Irwin	1	0	0	0
Brenner	2	0	0	4	Bionda	4	2	0	0
Lee	0	0	0	0	Ferguson	0	0	3	4
Bradford	4	1	0	0	Monaghan	1	1	0	0
Durante	2	0	0	4	Baker	2	0	1	2
M. Cremin	4	1	0	0	N. Cirillo	0	0	0	0
Cremin	2	1	1	0					
Radonich	1	0	0	0					
Fox	0	0	0	2					
Jones	1	0	0	0					
Totals	25	4	2	12	Totals	26	9	7	8

Shots stopped

By Joseph	1	3	4	4—12
By Hetherington	4	11	5	5—21

Score by periods

Indians	0	1	0	3—4
Victoria	3	3	0	3—9

Referees: Greenwood and Dickinson.

Box Score

Wenatchee	AB	R	H	PO	A	E
Green, ss	5	0	2	3	0	1
Rivas, 2b	3	0	0	1	3	0
Munoz, 1b	3	2	1	4	1	0
Enfield, rf	4	1	1	4	0	0
Helmuth, c	4	0	2	9	0	0
Stanford, 3b	4	0	1	1	2	0
Lundgren, cf	4	1	2	1	0	0
Steele, rf	4	1	2	1	0	0
Bowman, p	2	0	0	0	1	0
Figueroa, p	0	0	0	0	0	0
*Richardson	1	0	0	0	0	0
*Mounce	1	0	0	0	0	0
Total	36	5	10	24	7	1

* Struck out for Bowman in 7th.
* Grounded out for Ouire in 9th.

Victoria	AB	R	H	PO	A	E
Jackson, 2b	5	2	3	1	0	0
Pries, 3b	4	0	2	1	3	0
Clay, cf	3	0	0	2	0	0
Sheridan, rf	3	1	0	3	1	0
Perez, 1b	3	2	1	8	0	0
Lake, ss	4	1	2	2	3	0
Lundberg, c	4	1	1	7	0	0
Scott, lf	3	0	0	1	0	0
Drilling, p	4	0	0	0	2	0
†Mesner, 2b	1	0	0	0	3	1
Total	30	5	7	27	14	1

† Walked for Jackson in 4th.

Wenatchee	000 011 000—	3		
Victoria	020 300 00x—	5		

Earned runs: off Bowman 3, Drilling 1. Struck out: by Bowman 5, Ouire 1, Drilling 3. Bases on balls: off Bowman 4, Drilling 2. Hits: off Bowman 5 and 5 runs in 8 innings; Ouire 2 and 0 runs in 2 innings. Hit by pitcher: Pries by Bowman. Passed ball: Helmuth. Left on bases: Wenatchee 9, Victoria 7. Home run: Perez. Two-base hits: Jackson, Lake, Green. Sac hits: Sheridan, Perez 2. Sac flies: Pries 2. Double play: Drilling, Jackson, Stein. Time: 2:17. Umpires: Perkins and Sorenson.

STOCK CAR RACING
Saturday Night — July 3
Shearing Speedway
Plenty of Cars — Thrills
Features — New Driving Stars — Equalized Competition
Under auspices of Duncan Stocker Association.
If You Come You'll Come Back!

Nelson Equals Junior Record

WINDSOR, Ont. (CP)—Harry Nelson of New Westminster, B.C., Friday equalled the Dominion record for the junior 100-yard dash at the Canadian junior and midget track and field championships here.

He tied the record at 9.9 seconds set by Jack Hobbs of Windsor Assumption High School in 1938. He nosed out Jim Warner of Halifax in a thrilling dash to the tape.

The only meet record to be broken was shattered by Lary Likou of Windsor Track Club. He won the midget broad jump in 19 feet, 4¼ inches, topping the former mark by ¼ of an inch.

The TACKLE BOX

BY JIM TANG

An exceptionally good run of coho salmon, averaging about five pounds and with many reaching seven pounds, is providing some fine fishing in Saanich Inlet, all the way from Deep Cove and down.

"It's pretty terrific," was the word yesterday from Mrs. Gordon Holder of Holder's Boathouse at Deep Cove. "We had 13 boats out and so far there have been 54 salmon brought in."

That was about 5 p.m., yesterday, and with two of the 13 blanked, the average per successful boat was five salmon. At the end of the day, the catch was 78. On Thursday, despite rough water which kept boats in after early afternoon, 40 salmon were brought in at Holders from 14 boats.

Best of all, it's good fishing. Anglers are using about an ounce of weight and between 20 and 60 feet of line for the scrappy coho, most of them taken around or inside the marker. Yesterday, almost every type of lure was doing business, with two or three falling to a bucktail fly. However, Mac's Squid plugs, Tom Mack spoons and the Strip-Teaser have been the most consistent lures.

Harry Peard of the Anchorage Boathouse at Brentwood also reports coho fishing good in his area with successes being scored off Pat Bay, Mill Bay, Sanenus Island, and from Whittaker's Point to McKenzie Bay.

Yesterday, Jessie Peard and Doreen Bickford, both 14, and 11-year-old Tony Peard boated four averaging about five pounds off Whittaker's Point. The youngsters were using No. 4 Tom Macks without flasher. Colin McAllister and C. Vaesin netted five on the Strip-Teaser between Whittakers and McKenzie Bay, while Doctors B. E. Metcalfe and R. Torrie took five in the same area on Mac's Squid plugs. Thursday, Stan Ball, M. Showers and a friend brought back 11 coho taken off Pat Bay on Tom Mack spoons fished with a flasher.

* * *

Catching salmon is not so hard. Just ask **Charlie** (CPR) **Shayler.** Out for his first try a week ago last Sunday, Shayler rented a boat and rod at the Oak Bay Boathouse. Minutes later, he thought he had struck bottom off the Oak Bay Beach Hotel, but found to his immense satisfaction that it was a 14-pound spring salmon. Asked what he caught it on, Shayler said he had no idea. "I gues it was some sort of a wobbler, a kind of a silver gadget," he chuckled, opining that maybe it was better not to know anything about the art of salmon-catching. He may have something there . . . from Painter's Resort at Campbell River comes the report that trout fishing in that area has been good for both fly and troll, with fish of good size. **Walter Hornsberger** of Berkeley, California, boated a 11-pound spring on a light spinning rod equipped with a bait-casting reel. **Mrs. Clark,** wife of General Clark, made her first trip a successful one by catching a 15-pounder . . . **Babe Jaggard** of Lipsetts got two fish for the price of one off Deep Cove last week. He was playing a five-pound coho, hooked on a Strip-Teaser, when a 17-pound cod took hold of the salmon. And it didn't let go until it was in the boat . . . **Harold England,** fishing with **Bob Patch** from Dick Williams' Fishing Resort at Mill Bay on Thursday night, tangled with and got the best of a 27½-pound spring, caught right out in front of Williams' wharf. He was using herring strip, a pound of weight and about 100 feet of line. England wasn't entered in the ladder derby . . . Talking about the ladder derby, brings to mind that **Stan Williams** has already caught two salmon large enough to qualify him this year but is still seeking a spot in the fish-off, after four years of trying. The first time he had forgotten to buy a derby ticket and, get this, the second time he forgot all about weighing his catch in until he was half-way home . . . and, in conclusion, if you're interested in sea bass and how to catch them, **Andy Anderson** is your man. And how . . . **Art Midlane** became the first winner of the **Dr. Clarke Trophy,** which is to be awarded annually to the Chinook Club member catching the largest salmon on July 1. Midlane weighed in a 17-pounder, then to make sure, went out and hooked a 19-pounder. . .

Camosun Tennis

Games scheduled today in the annual Camosun Tennis Club tournament follow:

3.00—Joan Drew vs. Nora Finlayson, Jean Grant vs. Lum Warne, Cynthia Ross vs. Betty Pidcock.

4.00—Henry Finkel vs. Walter Brown, J. Drew and A. Anderson vs. Betty and Herb Pidcock.

FAN FARE

By Walt Ditzen

North Kiwanis Takes Lead In Win over Odd Fellows

HOW THEY STAND

NATIONAL LEAGUE

	W	L	Pct	GB
North Kiwanis	3	0	1.000	
Cyrus	2	0	1.000	½
Odd Fellows	1	2	.333	1½
Rotary	0	2	.000	2

AMERICAN LEAGUE

	W	L	Pct	GB
Kinsmen	1	0	1.000	
Lions	2	1	.667	1
Oak Bay Kiwanis	0	1	.000	2
Elks	0	2	.000	2½

Last night's score: North Kiwanis 11, Odd Fellows 8.

Next games, today: American, Oak Bay Kiwanis vs. Elks, Little League Park, 1.30. Kinsmen vs. Lions, Little League Park, 2.30.

North Kiwanis moved into sole possession of first place in American League standings by downing Odd Fellows, 11-6, in Little League action at Little League Park last night.

Deadlocked, 2-2, after two innings of play, Kiwanis staged a six-run outburst in the third inning and added a single tally in the fourth and a pair of insurance runs in the sixth frame.

ODD FELLOWS SCORE

Odd Fellows picked up a couple of runs in the fourth and a singleton in the fifth, then threatened to make it close as they loaded the bases in the bottom of the sixth with one run in and two out. However, Stan McLeod, who went all the way for the winners, got dangerous-hitting Barry Saddler on strikes to end the threat.

In an American League game played Thursday evening Lions came from behind with three runs in the last of the sixth inning to edge Elks, 9-8.

Linescore:

		R	H	E
North Kiwanis	204 102—11	10	2	
Odd Fellows	400 211—6	6	4	3

Stan McLeod and Tommy Hokenhead; Billy Tonkin, Jim Marshall (4) and Barry Saddler.

Bill McColl Takes Title In Duncan Golf Tourney

Completing the 36-hole medal round tournament in 146 strokes, Bill McColl of the Royal Colwood Golf Club Thursday won the second annual Cowichan Golf and Country Club open tournament at Duncan Thursday.

Although he averaged 34 strokes for each of the four trips around the nine-hole layout, McColl barely nosed Gordon Whan of the home club who came in a single stroke behind.

Lyle Crawford of Vancouver, reigning British Columbia amateur champion, wound up in third place with 140 and Joe Pryke of Gorge Vale Club topped the professional swingers and captured fourth place with a score of 144.

Two Victoria entrants, Bob Fleming, winner of the recent Vancouver Island zone championship, and Vince Clarkson, finished another three strokes back to tie for fifth position. Hugh Merrison, Victoria, finished in seventh place with 148.

In the low-net competition, Jim Robertson, Victoria, recorded a net 124 to take the Duncan Auto Metal Trophy. R. Forrester was second four strokes back and H. Gallos, J. Wrezinski and D. McLean tied for third with net 137s.

Junior Tennis

Matches scheduled today in the Pacific Northwest junior tennis tournament at Victoria Lawn Tennis and Badminton Club follow:

12 noon—M. Bassett vs. S. Whittaker.
1.30—J. Sparks vs. M. Churchill, H. Hurd vs. T. Churchill, J. Devine vs. O. Bean, S. Butt vs. P. Bingham, J. Woolison vs. J. Harris.
2.30—J. Woolison vs. S. Gandy, V. Grant and M. Bassett vs. S. Smith and D. Doore.
3.00—B. Koski vs. winner of M. Bassett and S. Whittaker, J. Fraser vs. winner of J. Woolison and J. Harris.
5.00—B. Koski and F. Quincey vs. winner of V. Grant and M. Bassett vs. B. Smythe and D. Doore.
6.00—V. Moffatt and G. Conibear vs. S. McDonald and T. Corbett.
7.00—V. and J. Butt vs. winner of V. Moffatt and G. Conibear vs. S. McDonald and T. Corbett.

OAK BAY LINEUP

Oak Bay Cricket Club lineup for today's match against Albion at Beacon Hill follows:

S. J. Hodges, J. Sparks, F. J. Patchett, D. J. Warren, A. Kay, A. Timmins, H. Stewart, H. Dutton, J. Thornton, C. T. Cunning, J. Redwood. Umpire, S. Derbyshire.

City Big Horne juvenile lacrosse team will hold a workout at Stevenson Park Sunday morning at 11.30. All players are asked to attend.

WESTERN SPEEDWAY
MILLSTREAM ROAD — NORTH OF LANGFORD
TONIGHT
BIG CAR RACING
TIME TRIALS: 7.30 P.M.
TOP-NOTCH DRIVERS FROM U.S. AND CANADA
Adults $1.25 — Children Under 10 Free
SEE THE TOP-SPEED KINGS IN ACTION!

LITTLE & TAYLOR
Sports Calendar
SATURDAY, JULY 3
BASEBALL
1.30 p.m.—American League: Oak Bay Kiwanis vs. Elks, Little League Park.
3.00 p.m.—American League: Kinsmen vs. Lions.
CRICKET
2.30 p.m.—Alcoms vs. Oak Bay, Beacon Hill; Alcos vs. Five Cs, Windsor Park; Incogs vs. Cowichan, University School Grounds.
ONE QUALITY—THE BEST

RAIN OR SHINE
HORSE RACING—8 Running races daily, with Post Time weekdays 4.45 p.m. and Saturday and holidays 2.30 p.m. Pari-mutuel wagering on all races, with ONE-TWO-w

Arrows, Students and Services Share Senior 'A' Softball Lead

HOW THEY STAND

	W	L	Pts
Arrow Furniture	12	7	24
Cec Fletchers	12	8	24
United Services	12	9	24
Chinese Students	11	11	22
Mayo Lumber	2	13	4

Last night's scores: United Services 5, Chinese Students 4.

Next games today: 2:30 Chinese Students vs Harlem Clowns; 6:30, United Services vs. Harlem Clowns.

United Services pulled into a three-way tie for first place in the men's senior "A" softball league race by edging Chinese Students, 5-4 at Central Park last night.

The result left the Servicemen, Arrow Furniture and Cec Fletchers deadlocked for the top spot with the Students in the runner-up position, two points back.

KNOTTED COUNT

Behind 2-1, after the Students had scored twice in the top of the third inning, the winners knotted the count with a single tally in the bottom of the fourth frame. They went ahead to stay as they scored two runs in the [illegible] and a wild pitch.

Ken Pollock crossed the plate with what proved to be the winning run when he doubled in the seventh and rode home on catcher Mickey Smith's one-base blow.

Big Norm Haskell picked up his seventh win of the season although tagged for 12 hits over the nine-inning route. Eddie Wong, giving up 13 hits, took the loss.

John continued his torrid hitting as he slammed out three singles in five trips to the plate last night. He now leads the league batting race with a .430 average. Bob Lowe doubled and singled twice for the losers while Ken Pollock was the big man at the plate for Services with a pair of doubles.

Al "Runt" Pullins and his Harlem Clowns open a three-game series against the league's top clubs with a doubleheader at Central Park today. They meet Chinese Students at 2:30 and tangle with United Services at 6:30. The Clowns will play Arrow Furniture Sunday afternoon.

Linescore follows:

		R	H	E
Chinese Students	002 000 020	4	12	2
United Services	100 120 10x	5	13	3

Wong and Copp, John (3), Haskell and Smith.

KEN ROSEWALL

Seattle Pitcher Signs with Cubs

SEATTLE (AP)—Ernie Pastornicky, Seattle University's ace no-hit pitcher, confirmed Wednesday a report that he has signed with the Chicago Cubs and will report to Stockton of the California League Friday.

The curve ball specialist, who hurled three no-hitters in 1953 and a fourth in 1954, said the agreement provides for a spring tryout with the Los Angeles Angels. He has been traveling for a week with the Hollywood Stars.

Peace Cup Draw

Draw for the Peace Cup lawn bowling competition, scheduled to start at the Victoria Lawn Bowling Club greens today at 9 a.m., follows:

1, H. Nichols (Nan); 2, J. Bell (Vic); 3, A. Higuchiran (VicW); 4, E. Adshead (CP); 5, W. Free (Nan); 6, C. Gibson (Burn); 7, E. B. Beattie (Vic); 8, J. Boke (CP); 9, A. Findlay (VicW); 10, A. W. Greaves (CP); 11, A. Yates (Vic); 12, H. Tuck (Nan); 13, H. Davies (CP); 14, R. MacKenzie (VicW); 15, W. Fox (Burn); 16, J. Sutherland (Nan); 17, W. Harlock (Vic); 18, V. Winstanley (CP); 19, J. H. Paterson (VicW); 20, W. Shearer (Nan); 21, W. P. Mumford (Vic); 22, E. Elwell (CP); 23, A. Ashford (Burn); 24, T. Pedro (Lib); 25, H. Bergff (Nan); 26, W. H. Wood (Vic); 27, J. McMaron (CP); 28, R. H. Birch (Vic); 29, W. W. Davidson (VicW); 30, C. Buck (Nan); 31, Dr. Sands (Vic); 32, S. Turner (CP); 33, L. Passmore (Burn); 34, C. Wood (CP); 35, W. Thompson (Nan); 36, E. Jelly (Vic); 37, G. Pinkney (Vic); 38, K. McConnell (Lib); 39, J. Gilmour (Nan); 40, D. Scott (CP); 41, H. J. Herbert (Vic); 42, H. Renfrew (VicW); 43, G. W. Belt (CP); 44, L. Lawrence (Nan); 45, T. Campbell (Burn); 46, E. J. Bartlam (Vic); 47, W. Gibson (CP); 48, T. Dixon (Nan).

Rocky Suspended

NEW YORK (AP)—Heavyweight champion Rocky Marciano has been suspended indefinitely as a result of the eye cut he received in his title defense against Ezzard Charles June 17. It was a routine suspension by the New York State Athletic Commission, customary after all bouts in which a boxer suffers a cut.

Victoria Runners Score Victories in Four Events

Victoria athletes won four of the annual police sports at Vancouver's Brockton Point Oval Thursday with Ted Whan and Terry Tobacco sharing the spotlight.

Whan, who did his running this year for Western Washington College, edged team-mate Jim Kennett to win the 440-yard event in the time of 50.7 seconds and remain undefeated in B.C. competition. The Victoria speedster recently won the Okanagan Valley and Vancouver Island quarter-mile championships.

Tobacco, youthful sprinter from Cumberland who runs for the Victoria YMCA, took the junior boys' 100 yards in 10.1 seconds, the same time it took Bruce Springbett to win the open century dash.

CAPTURE RELAY

The "Y" team of Whan, Tobacco, Kennett and Bob Hutchison won the relay event in 44.8 seconds. The other Victoria winner was policeman Gordie Bennett, who took the police quarter-mile race in 56.7 seconds.

Frank Lewis of Victoria finished second to Canadian champion Dave Blair in the high jump while Hutchison was runner-up to Springbett in both the 100 and 220-yard events. Bill Gelling, Victoria junior, placed fifth in the open 880 yards, won by Vancouver's Doug Clement.

Kwong Signed

EDMONTON (CP)—Edmonton Eskimos have announced the signing of Norm Kwong, all-star fullback last season in the Western Inter-provincial Football Union.

The 24-year-old Kwong, only Chinese player with a major football club, is a Calgary product and was with Calgary Stampeders when they won the Grey Cup in 1948.

Drobny Ends Long Quest for Prized Title By Upsetting Rosewall in Wimbledon Final

WIMBLEDON, England (AP)—Jaroslav Drobny, 32-year-old self-exiled Czech, won the Wimbledon's men's singles championship Friday with a 13-11, 4-6, 6-2, 9-7 victory over Ken Rosewall of Australia.

Drobny, playing in his third Wimbledon final, paced himself masterfully. He saved his best shots for times when he needed them most against Rosewall, a 19-year-old who was only three years old when the left-handed Czech first played at Wimbledon.

ONE OF FINEST

The match—considered a major upset—was one of the finest played finals on Wimbledon's centre court since the mid-1930s in the great days of Fred Perry, Don Budge and Bunny Austin.

The heavy-hipped Czech, who took up Egyptian citizenship after he refused to go back to his Communist home, was all but unpassable at the net.

Rosewall, playing in his third Wimbledon, tried throughout to lob past Drobny but had only fair success. He seldom drove through him. Drobny, winning his first Wimbledon singles title in 11 consecutive attempts, showed good judgment in recognizing when the ball was going to drop outside the court, a knack that enabled him to conserve his energy against his younger opponent.

LONDON (AP)—A ticket speculator tried to sell Jaroslav Drobny a seat for the Wimbledon tennis final today when he showed up at the stadium for his match against Ken Rosewall.

"Sorry, I shall have to stand during the match," Drobny smiled.

ROSEWALL TIRED

Rosewall, as usual, covered the court well and got to many shots few other players would even attempt to reach, but he tired sooner than Drobny and his service was not strong enough.

Drobny, a favorite of the underdog-loving British fans and a player described by some sports observers as a has-been, achieved a lifelong ambition in what may have been his last attempt.

For the stocky little man with shy smile hinted two days ago that this would be his last bid for the coveted Wimbledon title.

NEW PHILOSOPHY

After defeating Budge Patty, American ex-titleholder, in the semi-finals Thursday, Drobny said he had drifted into a new philosophy of life.

"I am not as nervous as I used to be. I have the attitude now that I don't care if I win."

"I am getting old and can only go downhill from now on, so it doesn't matter to me. It's the youngsters who have got to worry."

Drobny is the first left-handed player for 40 years to carry off the most prized title in world tennis.

SPORTSMAN'S DIGEST

By hal sharp

HOW MANY CASTS WITH DRY FLIES?

ONE POOR CAST MAY STOP ALL FISH RISING IN A POOL. IF SO, FISH ELSEWHERE AND TRY IT LATER. IF FISH AREN'T ALARMED, CONTINUED CASTING IN A POOL USUALLY PAYS OFF. IT'S BEST TO KEEP AFTER A SINGLE FISH BECAUSE SOONER OR LATER THE FLY DRIFTS BY JUST WHEN HE'S READY TO TAKE IT, WHICH MAY WELL BE AFTER 25 OR 30 CASTS. CASTING TO A SINGLE FISH IS EASIER AND LESS LIKELY TO ALARM OTHER FISH IN A POOL.

MAKE JUST A FEW CASTS IN RAPIDS, CONFINING THOSE TO THE QUIET HOLDS BEHIND BOULDERS, ETC.

Victoria Bests Vancouver In Annual Cricket Match

Victoria's representative cricket side scored a 77-run victory over Vancouver Thursday in their annual match at Beacon Hill Park. It was the second successive triumph over the Mainlanders at Beacon Hill for the Victorians, who will play a return match at Vancouver in September.

A soggy pitch delayed the start of the match for two and a half hours and play didn't commence until 1 p.m.

STEADY BATTING

Batting first, Victoria put 168 runs on the scoreboard on the strength of some steady batting through the lineup. A good opening partnership by Tony Bristowe and Bob Mainwaring accounted for 40 runs and Moss and Hyde-Lay added 31 and 27 runs respectively.

Only three Vancouver batsmen reached double figures. A. Atkins getting 10 runs, D. Yeomans scoring 29 runs and D. Block adding 24. The final Vancouver wicket fell with 91 runs on the scoreboard.

Ellis topped the Victoria bowlers with three wickets for 15 runs while Akroyd was the top Vancouver bowler with a fine five for 11.

MATCHES TODAY

League play in the Victoria and District Cricket Association will continue today with three games scheduled.

Oak Bay will be out to protect its one-point lead over Five U's when it meets Albions at Beacon Hill Park. The Churchmen play Alcos at Windsor Park and Cowichan meets Incogs at University School grounds.

MORGAN & TUCKER
SERVICE STATION AND GARAGE
COMPLETE AUTOMOTIVE SERVICE
Your Headquarters for SPRING TUNE-UP
Now at Our New Location:
YATES AND QUADRA PHONE 3-9541

Change Blades Presto!

EASY SHAVING
Gillette
ONE-PIECE RAZOR

● Here's the modern razor that takes all the fuss out of shaving! You get clean, good-looking shaves that make you feel refreshed. This one-piece Gillette Rocket Razor changes blades instantly, cleans instantly. Get real shaving comfort with a Gillette Rocket.

Gold-Plated Gillette Deluxe Rocket One-Piece Razor, 10-Blade Dispenser And Handy Travel Case—$1.59

Nickel-plated Gillette Rocket Razor, 10-Blade Dispenser And Travel Case—$1.39

SO ECONOMICAL... SO ENJOYABLE

JORDAN WINES

This advertisement is not published or displayed by the Liquor Control Board or by the Government of British Columbia

NEED MONEY

to stock your coal bin NOW?

You would probably save yourself money, and inconvenience too, if you picked up your telephone *now* and ordered your winter coal supply.

But, what with other expenses, you may find that there's not enough in the family treasury to stand a sudden coal order at present — even with the cheaper summer prices.

If you are short of cash for such a purchase, why not see the manager of your local B of M branch? Provided you have an assured income, and can repay a loan in ten monthly instalments or less, the Bank of Montreal will gladly lend you money for your winter fuel.

And with your 'coal-money' from "My Bank", you'll pay your coal bill with one lump sum . . . you'll catch the seasonally lower prices . . . you'll have your coal delivered dry and you'll avoid the last-minute rush on the coal dealer.

So, to be nice and snug next winter, see the B of M today!

"MY BANK" B of M

BANK OF MONTREAL
Canada's First Bank

BRANCHES in VICTORIA and DISTRICT to serve you.
Douglas and Yates Streets: DUGALD MacGREGOR, Manager
1200 Government Street: OSMUND MATSON, Manager
Duncan Branch: ERNEST PAULDING, Manager
Esquimalt Branch: HARRY HAWKINS, Manager
Ganges Branch: IAN STEWART, Manager
Oak Bay Branch: GEORGE H. MAYCOCK, Manager
Saanich Branch: MELVILLE GENGE, Manager
Sidney Branch: G. C. JOHNSTON, Manager
Branches also at Nanaimo, Port Alberni and Alberni

WORKING WITH CANADIANS IN EVERY WALK OF LIFE SINCE 1817

"EXPORT" CANADA'S FINEST CIGARETTE

ONLY $269.95
FOR A 7.6 CU. FT. FAMOUS
FRIGIDAIRE REFRIGERATOR

Now is the time to buy a genuine Frigidaire Refrigerator for a thrifty low price! Check these great features:

- 7.6 Cu. Ft. Capacity
- Handy Chill Drawer
- Removable Door Shelves
- Full-Width Freezer
- Meter Miser
- 5-Year Guarantee.

2-4131
Mais Electric
1821 Cook by the Ball Park

Forcast: bright and Smiley faces
When you serve this double treat
Take 7-Up, your favorite ice cream...
And there's a team that's hard to beat!

enjoy a 7-Up "Float"

Put two scoops of ice cream (or sherbet) in a glass, and pour chilled 7-Up gently down the side.

Do you really know how economical a MORRIS MINOR is to operate?

MAKE THIS COMPARISON

MORRIS TAKES LESS FROM YOUR YEARLY INCOME	2-door Morris Minor	2-door car 'A' in low-priced field	2-door car 'B' in low-priced field	Morris 2-year saving
Down Payment	$509	$753	$766	$250
Monthly payments (based on payments over 24 months)	$49	$73	$74	$588
8,000 miles of gas per year	$86	$190	$215	$234
TOTAL 2-YEAR SAVING WITH MORRIS MINOR				$1,072

*Costs shown vary depending on where you live. Taxes extra.

There's more to the Morris Minor than economy!

High Compression OHV Engine
The Minor's new overhead valve high compression engine gives more power, faster pickup at no sacrifice in economy. This power-packed OHV engine is now standard equipment in all Morris Minors at *no increase in price.*

Finger-tip Steering
For heavy traffic driving you'll appreciate how easily you can thread your way through congested city streets and into tight parking spaces with the instantly responsive Morris finger-light steering.

Stronger one-piece body
The Morris Minor with its "mono-constructed" body and chassis is stronger, safer, quieter, because it is built as a single all-steel unit.

Smoother ride
Through the action of the unique torsion bar suspension, you'll travel the roughest roads in easy-chair comfort.

Your local Morris dealer invites you to drive a Morris . . . you be the judge.

The recent formation of Morris Motors (Canada) Ltd., and its increased number of dealers assures you of fast, expert service on your Morris car.

Over 300 dealers and distributors across Canada.

OVER 2 MILLION MORRIS CARS DRIVEN THROUGHOUT THE WORLD

Illustrated: Morris Minor 4-door.
Other models: Morris Minor 2-door, Convertible, Station Wagon and Morris Oxford 4-door.

MORRIS
ALSO MAKERS OF M.G. SPORTS CARS

Morris Motors (Canada) Limited, Kenilworth Avenue North, Hamilton, Ont., Telephone: Liberty 9-6565

BRITISH AUTOMOBILE CENTRE LTD.
971 YATES ST.
COMOX: COMOX GARAGE ALBERNI: KENNEDY'S AUTO SALES

Colonist Swim Classes Start on Monday

Printed below are the registrations for The Daily Colonist swimming classes which begin Monday at Happyland Beach at Elk Lake.

In most cases parents will find their child's name simply by looking in the right age group.

However, in cases where a special request was sent in asking that a child be placed on a particular day, or in a different age group, it will be necessary to search the list.

Class No. 1

8-Year-Old Girls
(MONDAYS AT 9.20 A.M.)

Children who are going to Elk Lake on the Vancouver Island Coach Lines bus should report at the bus depot at 8.30 a.m. in order to be registered in time to leave for the lake at 8.45 a.m. They will arrive at the lake at 9.10, start their first class at 9.20, and leave the lake at 10.00 a.m. They will be back at the Coach Lines depot at 10.25.

Children going to the lake independently should arrive no later than 9.10 a.m.

Bus Transportation

Corinne Barrick
Beverley Bravender
Anne Burkard
Carol-Lyn Daniels
Joan Hayhoe
Sandra Noble
Sheryl Herman
Joan Kelway
Maureen Kent
Norman Martin
Donna Nablo
Doreen Paul
Margaret Paulsen
Aileen Ritz
Kathleen Rogers
Vonie Smith
Fae Thomas
Gail Tickner
Lorrine Thorbourne
Mary Lou Wachett
Sandra Noble

Own Transportation

Marilyn Barbour
Susan Boyd
Maureen Catterall
Frances Cox
Elaine Desjardins
Janet Dunn
Pat Flemming
Marion French
Gillian Kidd
Bonnie Lacey
Sandra Martin
Eila MacConnor
Sandra McNair
Jill Newnham
Adele Nielson
Marilyn Norman
Jeannette Philion
Marguerite Post
Donna Read
Zella Sherman
Carolyn Woods
Jeffrey Yuen
Frances Yuen

Class No. 2

8-Year-Old Boys
(MONDAYS AT 10.00 A.M.)

Children who are going to Elk Lake on the Vancouver Island Coach Lines bus should report at the bus depot at 9.20 a.m. in order to be registered in time to leave for the lake at 9.30 a.m. They will arrive at the lake at 9.50, start their first class at 10.00, and leave the lake at 10.50 a.m. They will be back at the Coach Lines depot at 11.15 a.m.

Children going to the lake independently should arrive no later than 9.50 a.m.

Bus Transportation

Bruce Bennett
Greg Bowden
Dick Buxton
Richard Callow
George Cockburn
Vernon Coward
Robert Duncan
Tom Edwards
Barry Fairall
Brian Green
Gordon Hooper
Tommy Hull
Terrence Jossul
Doug Turner
Zandy Nicholson
David Paterson
Gary Restell
Angus Stanfield
Dennis Thompson
Gary Utike
Dennis Vance
Robert James Wilson
Billy Whyte
Derek Wolfe

Own Transportation

Kenny Bentham
John R. Cook
Brian Cowx
Graeme Cowx
Richie Doney
Doug Edgelow
Vaughn Edwards
Russel Flower
Robbie Fraser
Reginald Hoole
Robin Jacobsen
Bobby Lewis
Stephen Malovec
Jackie Newnham
Glenn Smith
Donnie Thorsen
Darrell Zaruk
Edward Zaruk

Class No. 3

9-Year-Old Girls
(MONDAYS AT 11.00 A.M.)

Children who are going to Elk Lake on the Vancouver Island Coach Lines bus should report at the bus depot at 10.15 a.m. in order to be registered in time to leave for the lake at 10.25 a.m. They will arrive at the lake at 10.50, start their first class at 11.00, and leave the lake at 11.45 a.m. They will be back at the Coach Lines depot at 12.10 a.m.

Children going to the lake independently should arrive no later than 10.50 a.m.

Bus Transportation

Madeline Booth
Wendy Brinkworth
Margaret Campbell
Janet Chapman
Judy Cogbill
Judy Crozier
Shannon Delany
Judy Dent
Patricia Lynne Evans
Eleanor Gilstein
Wendy Kellington
Mary Koel
Linda McClinton
Lynn McGrath
Janice McRae
Mary Morrison
Valeria Parker
Janet Pattersen
Irene Robinson
Doreen Robinson
Anne Sim
Maeva Sundher
Norman Taylor
Jean Waddell
Carol Ann Webb
Sharon Williams

Own Transportation

Elizabeth Anglin
Ann Aylard
Lorna Campbell
Joyce Carlson
Davina Cooper
Dorothy Anne Ditlevson
Dorothy Epp
Brenda Ferguson
Ann Floor
Peggy Fraser
Spring Harrison
Julie Ann Higher
Joan Minter
Barbara Nowotniak
Patricia Nowotniak
Barbara Peter
Helen Small
Marion Small
Donna Simle
Beth Squance
Fay Squance
Norah Tucker

Class No. 4

8-Year-Old Boys
(TUESDAYS AT 9.20 A.M.)

Children who are going to Elk Lake on the Vancouver Island Coach Lines bus should report at the bus depot at 8.30 a.m. in order to be registered in time to leave for the lake at 8.45 a.m. They will arrive at the lake at 9.10, start their first class at 9.20, and leave the lake at 10.00 a.m. They will be back at the Coach Lines depot at 10.25.

Children going to the lake independently should arrive no later than 9.10.

Bus Transportation

Rodney Arundell
Garry Bentham
Tony Birtwistle
Kenneth Birkholder
David Cutler
Dare Steele
Bill Derbyshire
William Gill
Leslie Hodgkins
Norman James
Freddie Jarvis
Alan Lorimer
Jaak Magi
Jaan Magi
Dave McConnell
Jim Palmer
Norman Pite
Gary Reeves
Ricki Rolfe
David Sarginson
Ian Scott
Barry Spaven
Barry Spencer
Brian Tulloch

Own Transportation

Charles Aslaksen
Michael Bridge
Byron Caddell
Roy Cleemoff
Henry Cote
Jackie Cote
Michael Giles
William Hutchings
David Lawson
Gary McDonald
Tommy Miskiman
Gary Scharbach
Jerry Sims
Donald Smith
Wayne Speidel
Brian Tapley
Ronald Wilson

Class No. 5

11-Year-Old Boys
(TUESDAYS AT 10.00 A.M.)

Children who are going to Elk Lake on the Vancouver Island Coach Lines bus should report at the bus depot at 9.20 a.m. in order to be registered in time to leave for the lake at 9.30 a.m. They will arrive at the lake at 9.50, start their first class at 10 a.m., and leave the lake at 10.50 a.m. They will be back at the Coach Lines depot at 11.15 a.m.

Children going to the lake independently should arrive no later than 9.50.

Bus Transportation

Monty Bernard
John Cooper
Ross Cumberland
Kenneth Curry
Bill Empey
Linda Gorroway
Carl Gustafson
Jim Hoffman
Wayne Humby
Bruce Johnstone
Larry McClung
David Murdoch
Cedric Pears
Laurence Pears
Gary Quick
Sharon Quick
Walter Ryan
Peter Snider
Peter Sparrow
Alfred Stefanek
Ricky Thomas
Tony Wattie
Terry White
Stephen Williams
Gary Zilkie

Own Transportation

Dan Cousins
Jo Dunsford
Ronald Fagan
Carl Hansen
Robbie Ingham
Herbert Minier
Ricky Rye
Bud Schwam
Byron Stone
Larry Vowles
Steven Vowles
Jack Wood

Class No. 6

10-Year-Old Boys
(TUESDAYS AT 11.00 A.M.)

Children who are going to Elk Lake on the Vancouver Island Coach Lines bus should report at the bus depot at 10.15 a.m. in order to be registered in time to leave for the lake at 10.25 a.m. They will arrive at the lake at 10.50, start their first class at 11 a.m., and leave the lake at 11.45 p.m. They will be back at the Coach Lines depot at 12.10 p.m.

Children going to the lake independently should arrive no later than 10.50 a.m.

Bus Transportation

Eddy Alexander
Bill Armit
David Balfour
Robert Bentham
Rikki Bridges
Raymond Bull
Richard Burgess
George Crawford
Bruce Cumberland
Donald Curry
Jack Darling
David Daykin
Gary Easton
Clifford Edwards
Donnie Ferguson
Richard Follis
Keith George
Hugh Jervis Read
Robert Lewis
Barry Lidstone
Peter Tyson
Bruce Wilby
John Yankoski

Own Transportation

Charles Bissett
Richard Crossley
Ray Desjardins
Bobby Ganner
Ray Ganner
John Giles
Robert Green
Bruce Groves
Patrick Hoole
Gary Hopkins
Bill Ilett
Jim Ilett
Douglas Jeeves
Fred Jeeves
Bruce Johnson
Robert Jones
Neil Lauder
Ian Lauder
Erik Lythgoe
Donald MacDonald
Philip Minter
Edward Rankin
Ian Reid
Dick Tuckey
Bruce Winterburn

Class No. 7

8-Year-Old Girls
(WEDNESDAYS AT 9.20 A.M.)

Children who are going to Elk Lake on the Vancouver Island Coach Lines bus should report at the bus depot at 8.30 a.m. in order to be registered in time to leave for the lake at 8.45 a.m. They will arrive at the lake at 9.10, start their first class at 9.20, and leave the lake at 10.00 a.m. They will be back at the Coach Lines depot at 10.25.

Children going to the lake independently should arrive no later than 9.10.

Bus Transportation

Lynn Barber
Sharon Bridges
Marilyn Cottingham
Penny Davison
Linda Evans
Denise Ferguson
Jill Gleaves
Ann Hammond
Sandra Jones
Linda Lambie
Cheryl Leask
Carolyn Pullen

Own Transportation

Edith Boon
Marlene Candy
Anne Coates
Gillian Coombs
Rosalind Franklin
Penny Jones
Kathy Laker
Carol Reynolds
Lynne Shepheard

Class No. 8

10-Year-Old Girls
(WEDNESDAYS AT 10.00 A.M.)

Children who are going to Elk Lake on the Vancouver Island Coach Lines bus should report at the bus depot at 9.20 a.m. in order to be registered in time to leave for the lake at 9.30 a.m. They will arrive at the lake at 9.50, start their first class at 10.00, and leave the lake at 10.50 a.m. They will be back at the Coach Lines depot at 11.15 a.m.

Children going to the lake independently should arrive no later than 9.50 a.m.

Bus Transportation

Carolyn Adams
Gail Braidwood
Joan Burkard
Marilyn Burley
Sandra Carran
Yvonne Charlebois
Gloria Coldwell
Gail Cruikshank
Sandra Davis
Georgia Deacon
Carol Grant
Jo-Ann Halhide
Lynn Harding
Darrol Irwin
Della Irwin
Barbara Jarvis
Helen Lukas
Vilma Lukas
Heather MacFayden
Lynne McConnell
Denise Nicholson
Shirley Perkins
Yvonne Reid

Widest part of South America is the 3,300 miles from the east coast of Brazil to the west coast of Peru.

Sharon Roach
Genevieve Sawatsky
Barbara Searle
Marlene Simpson
Siglind Small
Margaret Wood
Coreen Yole

Own Transportation

Mary Alton
Norma Burkley
Patsy Burkley
Arlene Conconi
Jo Dunn
Linda Jacobs
Henrietta Jelinek
Jerry Jelinek
Pearl Johnson
Barbara Munroe
Janet Rosman
Mary Rutherford
Gayle Shepheard
Ida Thorsen
Louise Whipple
Sharon Williams

Class No. 9

12, 13 and 14-Year-Old Boys
(WEDNESDAYS AT 11.00 A.M.)

Children who are going to Elk Lake on the Vancouver Island Coach Lines bus should report at the bus depot at 10.15 a.m. in order to be registered in time to leave for the lake at 10.25 a.m. They will arrive at the lake at 10.50, start their first class at 11.00, and leave the lake at 11.45 a.m. They will be back at the Coach Lines depot at 12.10 a.m.

Children going to the lake independently should arrive no later than 10.50 a.m.

Bus Transportation

Ken Barlow
Allen Brasch
Norman Browne
Jimmie Coyle
Ron Empey
David Gillies
Tony Hopkins
George Kellington
Jim McNeill
Brian Small
Allan Tarbet
Bert Theobald

Own Transportation

Robert Caregnan
Ted Floor
David Frankham
George Graham
Gordon Guild
Bob Harvey
David Johnson
Gordon Johnston
Linnet Lannon
Frank Laronde
Leslie Laronde
Frank Lines
Larry Lines
Michael Lines
Mary Lord
Robert Mather
Doug Moonen
Brian Page
Paulette Pettigrew
Michael Redwood
Gordon Richards
Glen Scharbach
Bobby Singh
Dorny Sparling
Georgie Sparling
Ronnie Stewart
Edmund Sunday
Charles Thompson
Walter Young

Class No. 10

9-Year-Old Boys
(THURSDAYS AT 9.20 A.M.)

Children who are going to Elk Lake on the Vancouver Island Coach Lines bus should report at the bus depot at 8.30 a.m. in order to be registered in time to leave for the lake at 8.45 a.m. They will arrive at the lake at 9.10, start their first class at 9.20, and leave the lake at 10.00 a.m. They will be back at the Coach Lines depot at 10.25.

Children going to the lake independently should arrive no later than 9.10.

Bus Transportation

Trevor Anderson
Gordon Armstrong
Grant Bingham
Jimmy Coles
Chris Dawson
Surmal Dillon
Rangit Dillon
Tommy Frankland
Ralph Gustafson
Charles Hansen
Jimmie Hunter
Paul Hutcheson
Rodney James
Robin Jeffrey
Teddy Martindale
Donn Paterson
Hugh Pite
Mark Poulsen
Ricky Reeve
Gerry Sandberg
Gordon Skogstad
Lawrence Stanberg
Andrew Stewart
Tommy Wood

Own Transportation

Peter Barr
Jimmie Brinkman
Ian Burnett
Terence Burnett
Roy Campbell
David Coombes
Robert Griffith
John Lund
Kenny Magee
Harold Moir
Tom Mooney
Donald Munroe
Bruce Page
Bryan Ridgway
George Schwam
Bobby Sims
Hugh Speidel
David Squance
Raymond Tapley
Gary Tennet
Clifford Wood

Class No. 11

11-Year-Old Girls
(THURSDAYS AT 10.00 A.M.)

Children who are going to Elk Lake on the Vancouver Island Coach Lines bus should report at the bus depot at 9.20 a.m. in order to be registered in time to leave for the lake at 9.30 a.m. They will arrive at the lake at 9.50, start their first class at 10 a.m., and leave the lake at 10.50 a.m. They will be back at the Coach Lines depot at 11.15 a.m.

Children going to the lake independently should arrive no later than 9.50 a.m.

Bus Transportation

Diane Allan
Marianne Ball
Carol Bennett
Florence Blunt
Diane Chandler
Janice Cudmore
Joan Dunn
Margaret Jacobs
Marie Nelson
Wendy Pite
Bonnie Poulsen
Judy Taylor
Janette Watson

Own Transportation

Lynne Carol Grove
Adele Jones
Barbara Jones
Cherie King
Sharon Laker
Rolinda Orchard
Penny Ormond
Jacquelyn Rosman

Class No. 12

12, 13 and 14-Year-Old Girls
(THURSDAYS AT 11.00 A.M.)

Children who are going to Elk Lake on the Vancouver Island Coach Lines bus should report at the bus depot at 10.15 a.m. in order to be registered in time to leave for the lake at 10.25 a.m. They will arrive at the lake at 10.50, start their first class at 11 a.m., and leave the lake at 11.45 a.m. They will be back at the Coach Lines depot at 12.10 p.m.

Children going to the lake independently should arrive no later than 10.50 a.m.

Bus Transportation

Sandra Bernard
Marilyn Collett
Barbara Collingham
Jacqueline Crossley
Kathy Lewang
Joan Gaunt
Trudy Harrison
Frances Hatcher
Jean Hay
[illegible]
Margaret Henze
Sandra Johnstone
Janet Kervin
Vivian Kowalski
Maureen Miles
Gail Smith
Anne Webb
Sharon Webb

Own Transportation

Patricia Armstrong
Barbara Anne Cochrane
Dianne Davis
Gordon Davis
Anne Ganner
Sharon Grant
Sandra Grant
Donna Hawkins
Ronnie Hawkins
Sandra Highet
Deirdre McClinton
Sherry Mooney
[illegible]
Nicolette Whipple
Judy Whittle
Lynne Whittle
Naomi Williams

HOME LINES 6 DAYS
To LONDON and PARIS!
via the popular S.S. "ATLANTIC" (22,000 tons)
FROM QUEBEC
to Le Havre and Southampton:
July 17
August 3 – Sept. 27 – Oct. 14
to Plymouth, Le Havre, Rotterdam:
Aug. 20 – Sept. 8 – Oct. 31
Nov. 19 (Cuxhaven instead of Rotterdam)
"Everybody Has a Good Time Aboard Home Lines Ships!"
SEE YOUR TRAVEL AGENT!
ENTERING HOME LINES CANADIAN SERVICE SPRING OF 1955
Our New Flag Ship S.S. HOMERIC
36,000 tons approximately

Like Steradent, the safety-pin is effective, efficient, because it's...
MADE FOR THE JOB!
Steradent
The Modern Denture Cleaner
Dentures require more effective care than simple brushing provides.
Steradent is especially designed for the job: to rid dentures of stain and mucin film more effectively than ever before by the release of gentle but powerful oxygen. Keep your teeth brighter ... breath fresher ... this modern, efficient way. And remember, no matter what type of denture you wear, Steradent is absolutely safe.
Steradent Denture Cleaner Reg'd.
A Modern Product for a Modern Need
Available at your local druggists
RECKITT & COLMAN (CANADA) LTD.
1000 Amherst Street, Montreal, P.Q.
FREE TRIAL! We invite you to accept proof of Steradent's superior ability ... at our expense. For a free sample, simply complete and mail this coupon to: Reckitt & Colman (Canada) Ltd., Dept. M-20, 1000 Amherst Street, Montreal, P.Q.
NAME .....
ADDRESS .....

Here's Your Chance
CASH IN on Fletchers
CLOSE-OUT
It's a great SALE ... everything Goes at amazing reductions! Now's your chance to SAVE on musical needs and appliances!
RADIO COMBINATIONS
Walnut or Mahogany
VICTOR 3-speed automatic changer. A beauty, NEW, reg. 234.50 — 189.50
Another Victor with 3-speed record changer, reg. 309.50 — 249.50
Victor 3-speed radio-combination, regular, 395.00 — 319.50
All new stock ... just unpacked
USED PIANOS
Selection of reconditioned, well-kept USED PIANOS at amazing Close-Out Prices.
199.50 295.00 395.00
NEW SPINET PIANO A Weber, complete with bench. Reg. 800.00 595.00
PIANO BENCHES All new ... with music compartment. Reg. 35.00 19.95
SPECIAL! EASY WASHERS
2 only, with porcelain tub. Lovall Wringer. Brand new. Reg. 179.50. SPECIAL 119.50
USED RADIOS Selection of dependable models 9.95
VORNADO FAN Big, fine for restaurant or office. Regular 84.00 59.50
RECORDS
BIG GROUP REG. $1.00 ONLY 25c Each
BALANCE OF ENTIRE STOCK ⅓ to ½ OFF!
MUSICAL INSTRUMENTS
OUR ENTIRE STOCK REDUCED
Stewart Guitar. Regular 89.50 — 59.50
Trumpet Outfit. Regular 69.50 — 49.50
Hohner ALTO SAX. Regular 289.50 — 189.50
HARMONY TENOR Guitar, Reg. 59.50 — 29.95
BERTINI 120-bass ACCORDION. Regular 330.00 — 169.00
HOHNER TENOR SAX. Regular 350.00 — 225.00
Stewart Guitar. Regular 59.50 — 39.50
SCANDALI 120-bass ACCORDION. Reg. 375.00 — 250.00
German style BUTTON Accordians — 19.50
Military Bugles. Regular 21.50 — 16.50
Plastic Ukes. Regular 4.95 — 3.95
Empire Boehm System FLUTE. New, silver-plated. Reg. 120.00 — 69.50
CLARINETS Boehm System, La Monte Richmond, Martin Freres. Values to 139.50 — 69.50 and 79.50
Colin-Mezin VIOLIN. reg. 79.50 — 50.00
Marc-LaBerte VIOLIN. reg. 140.00 — 75.00
MUSICAL INSTRUMENT ACCESSORIES—HALF PRICE
SHEET MUSIC
Big Choice of Popular Numbers. Each 10c
BALANCE OF STOCK AT ½ PRICE!
APPLIANCES
HOTPLATES—HEATERS
ELECTRIC CLOCKS
TOASTERS—HEATING PADS
⅓ OFF!
BATTERY MANTEL RADIOS
VICTOR Reg. 57.50 — 39.50
VICTOR Reg. 44.50 — 29.50
Phone 4-0561
Fletchers

Doctor Proposes Manitoba Tests

Iodine Claimed Preventive for Polio

Prince Valiant

JANET LEIGH

Warrant Issued For Singer

First of the Sultry Sirens, Theda Bara Loses Appendix

FIRST TO ADMIT IT

DRAPE AND GLOWER

Thieves Take Gravestones

Smokers Puffing Anxiously

Amusements

Atlas

Capitol

Dominion

Gem

Fox

Oak Bay

Odeon

Plaza — Jesse James at 1:00, 4:03, 6:58, 9:53, plus "Coast Guard," at 2:16, 5:11, 8:06.

Royal "Flame And The Flesh" at 1:00, 3:11, 5:14, 7:17, 9:20.

Tillicum

and set bail at $100.

Society report 10 days ago that average cigarette users aged 50 to 70 die sooner, mainly of heart attacks or cancer.

Odeon movie club
Saturday — 10:00 a.m.
Doors 9:30 a.m.
ON STAGE
DON PRIES AND 4 VICTORIA TYEES
ADVENTURE FEATURE
"CAGED FURY"
Chapter 10
ATOM MAN AS SUPERMAN
3 Cartoons

SUNDAY MIDNIGHT
Doors Open 12:01
"The Stranger"
Starring
EDWARD G. ROBINSON
LORETTA YOUNG
ORSON WELLES
Added Technicolor Hit
"IT'S A PLEASURE"
Featuring
SONJA HENIE
MICHAEL O'SHEA
PLAZA
ENDS TODAY — COAST GUARD
JESSE JAMES AS THE DALTONS

From the land of the Vikings
Prince Valiant
CinemaScope
in the wonder of STEREOPHONIC SOUND
color by TECHNICOLOR
NOW SHOWING!
ODEON

Daily Colonist presents
J. ARTHUR RANK and UNIVERSAL
NEWS
Duke of Edinburgh Inspects British Troops in France
Guatemala Anti-Red Troops Launch Invasion
Wimbledon Tennis Finals
Vancouver Readying For British Empire Games
Feature on Screen!
"PRINCE VALIANT"
At 1:00, 3:10, 5:10, 7:20, 9:30
NOW!
ODEON

TODAY ONLY!
15th ANNUAL
GYRO CARNIVAL AND
HOLE-IN-ONE CONTEST
CENTRAL JUNIOR HIGH SCHOOL GROUNDS
YATES STREET . FORT STREET
From 2:30 p.m.
GRAND PRIZES
LOOK!
FUN FOR ALL!
Big Midway
Rides — Games
Bingo — Novelties
Refreshments
SUPER ENTERTAINMENT FOR THE WHOLE FAMILY!
ONE FOR GOLF
ONE FOR CARNIVAL
SPECIAL ATTRACTION
HOMETOWNERS
OUTDOOR
SQUARE DANCING

SAVE $80.00
ON A BRAND NEW 1954 9½ CU. FT.
LEONARD REFRIGERATOR
Reg. $359.95
YOU PAY ONLY
$279.95
You Save $80.00!
NO MONEY DOWN - 2 YEARS TO PAY
Even at this low price we will give you the highest possible trade-in allowance for your old ice box or refrigerator. Take advantage of this terrific refrigerator buy now!
YOUNG & BANFIELD
FORT AT BLANSHARD — PHONE 2-7181

KNOTTY PINE
Phone 8-1831 for Reservations
SPECIAL
BAKED PHEASANT
WILD RICE DRESSING
ROAST DUCKLING
CHICKEN AND STEAK

USED CAR?
WILSON MOTORS!
Yates and Quadra

CLUB TANGO CABARET
With the Smoothest Continental Style Music by
THE CONTINENTALS
Reservations 2-0222
OAK BAY THEATRE BLDG.

Garden Party
Sponsored by The Guild St. George The Martyr
Cadboro Bay
SAT., July 3, 2-5.30 p.m.
Queenswood House, Arbutus Road

NOW SHOWING
"THE NAKED SPUR"
Action Drama with Spectacular Technicolor Photography
Featuring
JAMES STEWART
JANET LEIGH
ROBERT RYAN
Selected Short Subjects Including
MAGOO SLEPT HERE
Complete Program 1:00 and 9:10
Feature Starts 1:10 and 9:15
STARTS MONDAY
"LES MISERABLES"
OAK BAY
Temple of Refined Entertainment and Education

Some of their Beauty came from TIBET!

SEE
the World-Famous
BUTCHART GARDENS
Today
from 9 a.m. to 11 p.m.
Tonight
Dramatically illuminated from dusk
No extra charge for the Night Lighting
P.S. Free Sunday Concerts July 4, 11, 18, 25, 29

ENDS TODAY!
IN TECHNICOLOR
"THE WILL ROGERS STORY"
"The man who put a gag on the lasso at the rodeo"
Starring
WILL ROGERS JR.
AND JANE WYMAN
JAMES GLEASON
AND EDDIE CANTOR
FULL COLORED SHORTS
Doors Open
Two Complete Shows 6:30 and 8:45 p.m.
A Picture That Pleases
FOX
Where Sound Sounds Better!
RIVERSIDE AT QUADRA
PLENTY OF PARKING AREA
STARTING MONDAY
"THE ROBE"
In Cinemascope
At Regular Fox Prices

GEM THEATRE SIDNEY
MATINEE 1:30
Two Evening Shows at 7:00 and 9:00 p.m.
"BLOWING WILD"
WITH
BARBARA STANWYCK
GARY COOPER
Action Drama

DANCE
EVERY FRIDAY, SATURDAY
LEGION HALL
ARENA WAY
Auspices Branches of
TED SPENCER'S ORCHESTRA

Sirocco
SUPPER CLUB
SATURDAY NIGHT
DINE and DANCE
Reg. Wood and His Band

McMORRAN'S
Pavilion — Cordova Bay
DANCING
EVERY SATURDAY NIGHT
The Island's Finest Maple Floor
STAN CROSS' ORCHESTRA
Couples Only — 8-12
Table Reservations 3-2343

SATURDAY NIGHT
DINING and DANCING
THE GLENSHIEL LODGE
Cor. Burnard Ave. and Lampson Rd.
Music by Steve Ryan Trio
For Table Reservations Phone 2-3411

Tillicum OUTDOOR
Corner BURNSIDE and TILLICUM ROADS
DORIS DAY — GORDON MacRAE
"By the Light of the Silvery Moon"
In Technicolor
HOWARD DUFF — HELENE STANLEY
"ROAR OF THE CROWD"
STARTS 9:25 — CARTOON
TWO FREE PASSES TONIGHT IF YOUR CAR LICENSE ENDS IN 10

Malahat Chalet
A LOVELY DRIVE
DELICIOUS FARE
Chalet Open Daily 9 a.m. to 9 p.m. Except Monday. Hitching Post Open Daily
Look for Chief Malahat and the Totem Poles

2nd ACADEMY AWARD WEEK!
Walt Disney's
Exclusively Different!
The Living Desert
First FEATURE LENGTH TRUE LIFE ADVENTURE
TECHNICOLOR
Walt Disney's "BEN and ME"
DOMINION

ENDS TODAY!
BROADWAY'S BIG HIT BECOMES A GREAT M-G-M MUSICAL
.... IN COLOR! ....
KISS ME KATE
KATHRYN GRAYSON
HOWARD KEEL
ALEXS
FAIRFIELD PLAYERS THEATRE

NOW SHOWING
ADULT ENTERTAINMENT ONLY!
FROM THE LONDON AND BROADWAY FAVORITE COMES THE SUSPENSE TOUCH!
RAY MILLAND
GRACE KELLY
ROBERT CUMMINGS
ALFRED HITCHCOCK'S
"dial M for Murder"
IN WARNER COLOR
CAPITOL

NOW SHOWING
REGULAR PRICES
ADULTS ONLY
LANA TURNER
"FLAME and the FLESH"
PIER ANGELI
TECHNICOLOR
10c 1 to 2 p.m.
Royal
Feature Times Extra News
COMING SOON:
"ROSE MARIE"
Starring
HOWARD KEEL — ANN BLYTH
CINEMASCOPE — TECHNICOLOR

Dance Tonight
THE DANCING HUNTS "RAE AND RAY"
SONG STYLINGS BY MARGARET MITCHELL
VICTORIAN FAVORITE MC TIPPY ONEILL
FLOOR SHOW
Dancing 9.30 to 1.00
$3.00 Per Couple
THE GOLDEN SLIPPER
1318 BROAD ST.
For Reservations Phone 3-8923 or 2-7104

LUCKY LAGER
Judged Canada's Finest Beer
1 Prize for Canadian Beers
BRUSSELS 1950
LUXEMBOURG 1951
ANTWERP 1952
PARIS 1953
FREE HOME DELIVERY 4-4179
VICTORIA PHOENIX BREWING CO. (1926) LTD.
ALSO BREWERS OF BURTON TYPE ALE
This advertisement is not published or displayed by the Liquor Control Board or by the Government of British Columbia

In City Churches

New Moderator Preaches Sunday At St. Andrew's

Back in his pulpit this week at St. Andrew's Presbyterian Church will be Rt. Rev. J. Lewis McLean, newly elected moderator of the General Assembly of the Presbyterian Church in Canada.

Dr. McLean will speak on "The Church and Patriotism" at the morning service and in the evening on the controversial subject "The Death Penalty."

Meanwhile in reply to many inquiries it is learned that the moderator may be referred to as either reverend or right reverend.

The term right reverend has been used for moderators before, Dr. McLean told the Colonist. Both titles are correct during the year a man is moderator. There has been no official direction from the General Assembly.

★ ★ ★

Dr. W. A. Wicks of Portland, Ore. will speak at both services in Victoria Truth Centre today. His morning subject will be "Come and Get It" and in the evening, "The Door We Command."

★ ★ ★

At Metropolitan United on Sunday the congregation will hear Rev. Lyndon C. Lawson of Wesley United Church, Calgary, who will be the guest preacher at Metropolitan for the next six weeks.

His sermon topics for this week will be "For Such a Time As This" in the morning and "Bondage to Futility" in the evening.

Mrs. W. R. Mahon will be guest organist.

★ ★ ★

The stained glass window which was recently dedicated to Christ Church Cathedral, Victoria, is at present on view at St. Paul's Cathedral, London.

The window is the gift of friends of the former Bishop of London, the late Arthur Lovett Winnington-Ingram, who for 25 years was president of the Bible and Prayer Church Aid Society.

In 1926 he laid the foundation stone of Christ Church Cathedral, and the window is to be placed in the northeast nave which has been erected as his memorial.

It will be dedicated by the Archbishop of Canterbury during his visit in September.

Previous gifts to Christ Church Cathedral have been the Elizabethan chalice placed on permanent loan in 1936 by the Lord Mayor of London (the late Sir Percy Vincent), from the parochial Church of St. Mary Woolnoth, and the Seddon and the Bishop's chair, which the dean and chapter of St. Paul's presented in 1951.

The Archbishop, Dr. Geoffrey Fisher, will journey here during a two-month visit to the United States and Canada.

★ ★ ★

Fr. Douglas Kendall will be absent from St. Saviour's, Victoria West, during the next four weeks and his place will be taken by Canon M. C. T. Perrin. Mr. Kendall will be visiting San Francisco before he returns to Victoria.

★ ★ ★

Anglican

St. John's, Canon George Rogers, Rector: 8 a.m. and 11 a.m. Holy Communion. Evening service, 7:30 p.m. Rev. Canon Biddle preaches at all services. Sunday School and Bible Class, 9:45 a.m. Nursery for children during morning service.

St. Aidan's, Rev. Douglas B. Carr: 11 a.m. Holy Communion. Evening service, 7:30 p.m. Rev. Douglas B. Carr preaches at both services. Sunday School and Nursery, 11 a.m.

St. Barnabas', Belmont and Begbie: Trinity III. 8 a.m. Holy Communion. 11:30 a.m. Morning Prayer. Rev. T. G. Minn, Rev. H. B. Whiteman.

St. Andrew's, Rev. Canon Coates, Rev. Canon Greene, Rev. Canon Rogers, Rev. Canon Warren, C.D., L.R.A.M., A.T.C.M.: 8 a.m. Holy Communion. 11 a.m. Morning Prayer and Sermon. 7:30 p.m. Evensong and Sermon.

St. Albans, Rev. Canon Greene at Belmont: 11 a.m. Morning Prayer and Sermon. 7:30 p.m. Evensong and Sermon.

St. Mary's, Boleskine Road: 11 a.m. Morning Prayer and Sermon. 7:30 p.m. Evensong and Sermon.

St. Columba, Victoria West: 11 a.m. Morning Prayer and Sermon. 7:30 p.m. Evensong and Sermon.

St. Paul's, Esquimalt: 11 a.m. Morning Prayer and Sermon. 7:30 p.m. Evensong and Sermon.

Lamson Memorial, Oregon: Dr. Rogers.

St. Luke's, Cedar Hill: 11 a.m. Morning Prayer and Sermon. 7:30 p.m. Evensong and Sermon.

St. George the Martyr, Cadboro Bay: 8 a.m. Holy Communion. 11 a.m. Morning Prayer and Sermon. 7:30 p.m. Evensong and Sermon.

St. Martin-in-the-Fields, Oak Bay: 8 a.m. Holy Communion. 11 a.m. Morning Prayer and Sermon. 7:30 p.m. Evensong and Sermon.

St. Aidan's, View Royal: 11 a.m. Morning Prayer and Sermon.

St. John's, Colwood: 11 a.m. Morning Prayer and Sermon.

St. Matthew's, Langford: 11 a.m. Morning Prayer and Sermon.

St. Mark's, Royal Oak: 11 a.m. Morning Prayer and Sermon.

Colquhoun: Sooke, Metchosin, Vale: Rev. Canon Greene.

Good Shepherd, Port Alberni: 11 a.m. Morning Prayer and Sermon. 7:30 p.m. Evensong and Sermon.

St. Stephen's, Victoria: 11 a.m. Morning Prayer and Sermon. 7:30 p.m. Evensong and Sermon.

St. Mark's, Saanichton: 11 a.m. Morning Prayer and Sermon. 7:30 p.m. Evensong and Sermon.

Holy Trinity, Patricia Bay: 11 a.m. Morning Prayer and Sermon. 7:30 p.m. Evensong and Sermon.

St. Andrew's, Sidney: 11 a.m. Morning Prayer and Sermon. 7:30 p.m. Evensong and Sermon.

St. Augustine's, Deep Cove: 11 a.m. Morning Prayer and Sermon. 7:30 p.m. Evensong and Sermon.

St. David's, The Pas: 11 a.m. Morning Prayer and Sermon. 7:30 p.m. Evensong and Sermon.

St. Peter's, Lake Hill: 11 a.m. Morning Prayer and Sermon. 7:30 p.m. Evensong and Sermon.

St. Mark's, Metchosin: 11 a.m. Morning Prayer and Sermon. 7:30 p.m. Evensong and Sermon.

Brentwood College Memorial Chapel: 11 a.m. Morning Prayer and Sermon. 7:30 p.m. Evensong and Sermon.

St. Matthias: 11 a.m. Morning Prayer and Sermon. 7:30 p.m. Evensong and Sermon.

St. Barnabas, Victoria

Stock Quotations—Market Report

Toronto Mines

Sales		High	Low	Close
	Acadia Uran			9½c
	Aerofoil Yk			5½c
8575	Alg. Uran	700	640	640
6000	Alminex Yk	38	3	4
3415	Ariadne Lead	270	255	24
	Bidgood-Kirkland			1.40
500	Arno Rouyn			25
3533	Altar			7½
3500	Ang. Poll.	22½	24	22½
	Arno			32
1000	Ar. Vauze			6
3	Ar. Syndicate	65	61	61
6000	Ar. Yk	10	9½	10
	Ar. Yk			11.40
2000	Ashe	8	7	8
	Ast.			9½
	Bagdad			4
1000	Bagamac	15	14	15
	Bailey			3.90
1100	Base	142	140	141
4900	Bathurst	165	162	162
	Base Metals			56c
8500	Beaufor	39	38	38
845	Bralorne			3.30
	Beaver Lodge			66c
7000	Bevcourt	13½	18½	18
1100	Bi-Ora Yukon			11
2600	Bi-Ora	26½	26	24
35	Bi-Ore			31
4500	Bi-Ore			8c
8	Bi-Ore	8½	8	8½
5000	Bowes RL	7½	7½	7½
85	Brantoro Beef			1.00
4500	Brantoro	8½	8	8½
500	Brantoro			1.00
	Buffalo Ankerite			58c
3300	Bulolo	18½	18	18
	Bulling Yk			14c
	Bu			6½c
11000	Cadder Bear	26	22	22
	Cal			4
2	Campbell	3.15	3.15	3.15
	Camp RL	745	735	735
6000	Can. Malartic			44
	Cariboo Gold			46c
2775	Cassiar As.	635	615	615
200	Chas. Beth			5
	Central Exp			4.50
	Central Pat			2.40
500	Ch			9
	Chibougamau			1.40
2000	Chib. Mal.	40	39	39
3100	Coast Copper			5
14	Cobalt	34	125	134
	Cochenour			51
	Cons.			4.70
	Coniagas			2.40
	Cons. Mar.			3.50
	Cons. Rankin			1.10
	Copper Rand			2.10
500	Cor.			2.50
	Crestaurum			1.15
1000	Crow. Ind.	48	46	46
2100	Crush. Int.	30	28½	29½
3400	Cub. Bivouac	297	287	287
1000	Cu	6½	6½	7
	Dalhousie			1.15
600	Dec.			2.50
500	Dominion Exp.	34½	33½	34½
1000	Dominion			7
1000	Donalda			2½
	Donnelle			17c
600	Dome Mineral			1.50
100	Dome			13
365	Dom. Mag.			4
8500	Duval	45	38½	38
6130	Dyn.	32	31	31
2500	East Mal.	230	225	225
20200	East Rem.			90
2000	East Sullivan	620	610	610
2000	Elder			66
2500	Equity	16	15½	15½
	Eldona Corp			8c
3400	Fab. Sec.	18	17½	17½
4	Fenimore	49	47	48
1	Fenimore	49	49	49
1000	Fenimore	48½	48	48
4200	Gem	13½	10½	10½
	Gem Yk			8½c
	Gemini Lake			7c
	Gen.			28c
1	Gen. Petroleum	13	13	13
	Gen. Pub. Man.			1.10
70494	Gen. Pub. Serv.	360	345	350
	Gerald Rock			24c
1000	Giant Yk	560	895	940
3000	Giant Rock	33	32½	33
4000	Glenora	20	21	21
3000	Great Lakes	33	31	33
	Great Northern			33
2000	Great N.			7
1200	Hasaga			4
	Hasaga			13½c
2500	Hasaga Yk	16½	16	16
	Hasaga			4½c
350	Hosmer Yk	18½	18	18
	Howey			3½c
100	Howey			225
400	Hudson Bay	46½	46	46½
50	Hugh-Pam			31
1000	Hunkeen Lion	240	224	232
12000	Iron Cap			5
1000	Jason	8	7½	8

Toronto Oils

Sales		High	Low	Close
10	Acme			15
	Adi			34
2500	Amalgamated	100	99	99
400	Banff	180	175	180
2600	B. Empire	23	21	21
100	Brit.			2.00
10	Canada & Edm.			9½
9	Canada Oils	7.40	7.40	7.40
8	Canadian Oil	3.50	3.50	3.50
4800	Canadian Oil Cos	3.75	3.60	3.60
200	Can. Devonian			64
3600	Can. Devonian	174	170	171
4	Can. Gulf	35½	35½	35½
21100	Can. Petrofina	1.00	98	100
100	Can. Vickers			33
200	Central Leduc	135	130	130
4	Cons. Mesa	91½	90	91½
1	Cons. Transcontinental			12
100	Crown Dominion	6½	6½	6½
1000	Crown Peak			17
	Dominion Leaseholds			14
4	Dominion Petroleum			9.75
47	Duke Price	128	125	128
5	Devon Leduc			145
400	Eastern Petroleum	18	17	18
400	Fargo Oil			120
1	Federated Petroleum	350	350	350
1400	Gas Exploration			38

Montreal-Toronto Industrials

Sales		High	Low	Close
25	Abitibi Pow.	23½	23½	23½
1	Acme Steel	22½	22½	22½
5	Alta. Pacific	19½	19½	19½
5	Alta. Pacific	19½	19½	19½
10	Bathurst	30½	30½	30½
1	Bell	106½	106½	106½
1	Bell	106½	106½	106½
1	Bell	106½	106½	106

SATURDAY A Big Day at EATON'S

Longer Wearing . . . Softer-to-Touch . . . New Seam-Free

"Lanolized" Nylons

At EATON'S . . . for the First Time in Victoria!

This special treatment leaves nylon hosiery soft-as-silk . . . yet tougher, much harder to snag! Come in summer's favourite stocking . . . seam-free, sheer 15-denier weight for daytime and evening wear . . . in soft summer shades, sizes 8½ to 11. Choose a pair now, see for yourself how much more comfortable they are to wear . . . how much longer they last! **1.39** Pair

EATON'S—Hosiery, Main Floor

Phone for Them . . . Dial 2-7141

It's Here "Scrabble"

Too cold for a dip in the brine? . . . then sit in the sun on the sand and play "Scrabble" . . . the exciting new word-game that's taken the nation by storm. Supplies are still limited, so you'll be wise to get your order in right away.

Set **4.50**

EATON'S—Stationery, Main Floor—Phone 2-7141

Welcome to Our American Visitors!

To our neighbours from across the border who are enjoying their Independence Day holiday here . . . the warmest welcome to Victoria and to EATON'S.

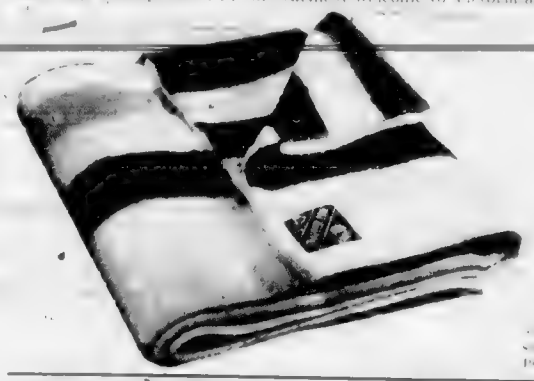

"Trapper Point" Blankets

Renowned for their Beauty and Lasting Wear!

Visitors to Victoria will want to see these . . . blankets and arrange to take a pair home with them. Made in England exclusively for EATON'S from selected scarce all-wool yarns. Closely woven and deeply napped on both sides. Choose from peach, blue, green, rose and goldenglow with hand borders in deeper tones. Also see our famous Double-Plaid, white with bands of green, yellow, red and black).

3-point size about 60x80 inches, pair **37.50**

4-point size about 72x90 inches, pair **45.00**

Imported Lace Cloths

Made in Scotland from fine cotton lace Ecru shade with deeper-tone effects. Lovely cloths to grace your dining-room table. Size about 70x90 inches. Ea. **5.89**

Linen Tea Sets

Made in Ireland in attractive pastel shades. Hemstitched . . . set consists of cloth and 4 napkins.

36x36 inches, hemstitched, set **2.95**
36x36 inches, embroidered, set **4.95**
50x50 inches, hemstitched, set **5.95**

Linen Pillow Cases

Made in Ireland expressly for EATON'S of fine-count bleached linen. Neatly hemstitched and boxed in pairs.

Hemstitched pair, **4.75**
Stole-stitched, pair, **5.50**

EATON'S—Staples, Linen and Bedding, Third Floor—Phone 2-7141

Newlands Kroy Wool

Newlands 3 and 4-ply wool reinforced with nylon for extra strength and wear . . . better washing . . . quicker drying. Suitable for most knitting needs. A wonderful choice of colours including pink, sky, copen yellow, wine, caribe, scarlet, coral, tile, rust, grey, camel, black, navy, wedgewood, grey mix and beige mix. About 1½ oz. ball. **52¢**

EATON'S—Wools, Third Floor—Phone 2-7141

Imported Woollens

All Wool Tartans

From leading English mills . . . celebrated fabrics in a large assortment of authentic clan plaids. About 56 inches wide. Yard **4.95**

All Wool Worsteds

A variety of weaves, both plain and novelties . . . from British and French mills. About 56 inches wide. Yard **6.95** and **9.95**

English Viyellas

Washable viyella in authentic tartans and plain shades for pleated skirts, sports shirts. 54 inches wide. Plaid, yard **4.50** Plain, yard **3.50**

EATON'S—Fabrics, Third Floor Phone 2-7141

TELEVISION CLEARANCE

Great savings on nationally known TV sets at EATON'S today! Mostly one-of-a-kind . . . shop early for best selection.

EATON'S—Music Centre, Main Floor, House Furnishings Building

They all like to Shop at EATON'S

THE STORE FOR YOUNG CANADA

Sheer Flattery for Young Ladies

NYLON BLOUSES

Girls' dainty little sheer nylon blouses styled with three-quarter length sleeves and a pointed collar. Come complete with darling eyelet camisole underneath. Pink, white and yellow. Sizes 7 to 14. Each **2.98**

Complete Her Ensemble with a

WHITE SKIRT

Alpine cloth skirts in all-round pleated style . . . Suspender strap style with side button closing. Smart with all her sweaters and blouses for summer wear. Sizes 7 to 12. Each **3.98**

Crisp Cotton Blouses

Fine cotton broadcloth blouses styled with short puff sleeves and Peter Pan or pointed collars. Fresh, crisp-looking blouses that will look nice with all her summer skirts. Lace or embroidery trim. Sizes 4 to 6x. Each **1.79**

Three-Piece Pyjamas

Cotton crepe pyjamas with all-over nursery designs on background shades of pink, blue and yellow. These sets come with an extra pair of pants for extra wear! Tops have short sleeves. Sizes 1 to 3. Pair **1.98**

Sharp White Skirts

To have your little girl looking crisp and smart-looking all summer long, choose one of the Vivella or alpine skirts in all-round pleated style. Suspender straps and side button closing. Sizes 2 to 6x. Each **2.98**

Crinoline Half Slips

White paper nylon half slips for young ladies! Styled with elastic waist and two rows of coloured nylon net around hemline.

Sizes 2 to 6x. Each **2.98**
Sizes 10 to 14x. Each **4.98**

EATON'S—Children's Wear, Third Floor—Phone 2-7141

Boys' Sport Clothes

Tweed Sport Coats

All-wool tweeds, smartly tailored in single-breasted jackets. Notched lapels and two patch pockets. Attractive small check patterns in brown, grey and blue. Sizes 35 to 40-inch chests. Each **16.95** to **27.50**

Smartly Tailored Slacks

Worsted rayons, flannels, gabardines and nylon blends . . . all sharply tailored into good-fitting slacks. Pleated front, zipper closing and cuffed bottoms. Navy, grey, brown and fawn.

Sizes 6 to 18 years, **4.95** to **7.95**
Sizes 27-inch to 32-inch waists, **7.95** to **15.95**

Comfortable Sport Shirts

Complete his sports outfit with a good-looking sport shirt of gabardine, gingham or cottonprint. Long-sleeved style with button front and neat two-way collar. Plain shades, plaids and checks. Sizes 6 to 18 years. Each **2.95** to **3.95**

EATON'S—Boys' Wear, Third Floor—Phone 2-7141

Keep the Youngsters Happy with

Inflatable Toys

Wading Pools

Strong, durable, colourful . . . will take plenty of rough handling, should not crack, peel or chip. Lake Louise . . . one-ring pool, small size. Colour, yellow with red ring. Each **3.49**

Double-Ring Pool . . . 4 feet across. Colour, green with fish pattern ring. Each **8.50**

Double-ring oval pool, large size, yellow, designed bottom with blue rings. Each **10.50**

Double-ring round pool—yellow bottom with green ring, also has camel, giraffe and zebra head motif. Each **10.95**

Rigid Wading Pools

Made with strong metal frame and sturdy vinyl plastic sides and bottom. Complete with drain and cork stopper. Also has metal legs with rounded "shoes" to keep from puncturing lawns. Four wooden corner seats. Size about 54x45". Each **16.95**

Speedboat

Strong, inflatable speedboat that can be used in a wading pool or at the beach. Colourfast, waterproof, and resists chemical reaction from sea water and sunlight. Each **1.69**

Beach Balls

Inflatable balls that should not crack, peel or chip. Come in two popular sizes. Six colours to each ball. Each **98c** and **1.95**

EATON'S—Toys and Wheelgoods, Third Floor—Phone 2-7141

Special Offer!

Fibre Glass Car-Top BOATS

Clearing Saturday Morning! . . 2 Only of these new lightweight boats made from ⅛-inch thick Fibre Glass. Over-all length is 10 feet, and they are finished with oak gunwales. Complete with three seats . . . 1 aft, 1 forward, 1 centre. Fishermen take note! . . . if you've been wanting one of these fine boats . . . be down early this morning for this big saving! **Special,** each

199.50

EATON'S — Sporting Goods, Main Floor, House Furnishings Building Phone 2-7141

7.1 Cu. Ft. Leonard Refrigerator

Dependable, Economy Size Special Low Price, Saturday!

Don't miss this special low price on an economy-size refrigerator Saturday morning! Designed to suit smaller families . . . especially fine for newly marrieds. Note these modern convenience features . . . they mean extra value for your refrigerator dollar!

- Across-the-top freezer
- 26-lb. capacity
- Quiet operation
- Sturdy construction, modernly designed
- Full-width meat tray
- Tall bottle storage

Special, Saturday

209.00

Down Payment 21.95; Monthly Payments 9.50

EATON'S—Major Appliances, Main Floor, House Furnishings Building—Phone 2-7141

It Pays to Shop at EATON'S STORE HOURS: 9 a.m. to 5 p.m. Wednesday, 9 a.m. to 1 p.m. — Phone 2-7141 T. EATON Co CANADA LIMITED

LOCAL NEWS

The Daily Colonist.

(ESTABLISHED 1858)

CLASSIFIED
Telephone 3-4111

NO. 171—NINETY-SIXTH YEAR | VICTORIA, BRITISH COLUMBIA, SATURDAY, JULY 3, 1954 | SECOND NEWS SECTION

Around Town

June Dismal For Victoria

June was a dismal month in Victoria, according to official weather summary released yesterday.

A series of Pacific storms with brought clouds over the city nearly every day in the first half of the month held the sunshine total to 213.6 hours, 61 below normal.

Rainfall totaled 3.8 inch, just about normal, but there were nine days when rain fell, three above normal.

Total precipitation for the first half of the year was 1 inches, 2.4 inches above average.

The mean temperature for June was 54.1 degrees, a little below normal, with the high for the month 74 degrees on June 29 and the low 44 degrees on June 2. The minimum on the grass was a cool 34.9 degrees, also on June 2.

★ ★ ★

Roses in Beacon Hill Park will be at their best for the Year this week end, Parks Administrator W. H. Warren said yesterday. Current cool weather hasn't affected the plants in the rose garden, he said.

★ ★ ★

A bulletin offering information on employment prospects is to be prepared by the newly formed Victoria club of the Canadian League for the Handicapped.

The club announced last night at a meeting that the bulletin will be mailed to anyone requesting the information. Mrs. E. Oliver, 16 Phipps Road, Langford, will accept orders.

The club also plans a picnic next month. Handicapped or disabled persons desiring transportation should call the president, Fred Blakeney.

Transportation of social members to last night's meeting was provided by Jack Brice of Central Garage.

The next meeting will be held in the Cook Street health and welfare centre at 7:30 p.m.

★ ★ ★

During July and August the Appeal Supreme and County Court registry office will close at 2 p.m.

Pupils Healthier and Healthier

A steady improvement in the health of local school children is being shown year by year, according to a report presented to the Union Board of Health yesterday by Dr. F. Mahaffy, assistant medical health officer for Victoria-Esquimalt.

Dr. Mahaffy told the board that school medical authorities are giving special attention to the care of pupils with weak eyesight or poor hearing.

Dr. Mahaffy reported that the measles outbreak, which assumed wide proportions last month, had begun to decrease by the end of the school term.

★ ★ ★

Hollywood's Walt Disney has changed his plans about visiting Victoria.

Disney canceled his hotel reservations Thursday after making plans to holiday in this area for three days.

★ ★ ★

Douglas Patterson, 17-year-old son of Victoria Times business manager Reg Patterson, will pitch the Hampton Park softball club for inter-park sports.

★ ★ ★

The Broadmead playground committee in Saanich will sponsor a garden party July 7 at 1506 Kisber Avenue from 2 to 4 p.m. Proceeds will cover expenses of the opening of the playground July 12.

Tea, a raffle and home cooking will be featured.

Pensioners Still in Cabins

No attempt has yet been made by city authorities to evict aged pensioners from bachelor cabins at 740-712 Johnson Street following the June 30 closure deadline.

A spokesman for the pensioners said yesterday, however, they had been notified by the city through the owner of the building that they must find other quarters by Monday.

The pensioners plan to get out and hustle during the week and but they say it is difficult to find a place they can afford on a pension of only $80 a month.

The building was ordered closed by city authorities some time last December. It did not come to light until Saturday.

★ ★ ★

Seventy-five high school principals and vice-principals who meet in Victoria July 11 to 23 to discuss problems affecting high schools.

Chairman of the conference will be J. F. K. English, assistant deputy minister of education.

★ ★ ★

A successor to Dr. J. L. Gayton, medical health officer for Victoria-Esquimalt, will be named by the Union Board of Health in about two weeks.

The board has advertised for a successor and several applications have been received.

Ald. Mrs. Margaret Christie, chairman of the board, stated yesterday, however, that it will probably be at least two weeks before the board makes a final decision.

Dr. Gayton leaves at the beginning of August to become assistant medical health officer in Vancouver.

★ ★ ★

Hector Cowlishaw, managing secretary of the Victoria Chamber of Commerce, has received word that he has graduated from the Canadian Chamber of Commerce Secretaries Institute, the highest qualification that can be obtained through the Canadian Chamber.

Mr. Cowlishaw attended a school at London, Ont., last month and wrote his final examinations. It is a two-year course.

★ ★ ★

Victoria's proposed spring festival will be discussed Sunday when members of the Chamber of Commerce flower festival committee entertain Orville Brown, general manager of the Pacific Daffodil Festival at a luncheon at the Marine Club.

St. Paul's Garden Party Saturday

Lieut.-Col. J. C. Clarke, officer commanding, Royal Canadian Artillery, Work Point Barracks, and Mrs. Clarke will be patrons of the garden party of St. Paul's Church, Esquimalt.

The event will take place Saturday, July 3, from 2 to 6 p.m. in Memorial Park, Esquimalt.

The Women's Auxiliary are planning many attractions and the church stalls and the candy stall will be under the charge of Mrs. [illegible]. The [illegible] will sell garden produce.

Games of skill and fortune, amusements including a merry-go-round and a fishpond, are being planned by the Men's Club. Tea, strawberry sundae, cake and other refreshments will be served.

Headmaster Invited By Old Boys

The newly formed Ridley College Old Boys' Association of Vancouver Island has invited the headmaster of the college, Dr. J. R. Hamilton, to visit Victoria next fall.

The invitation was sent after the inaugural meeting of the association elected James A. A. George chairman and T. D. McMorran and W. B. Leach committeemen.

Others attending the meeting were Rev. Mour A. J. Waters, Rev. F. E. M. Tomalin, Russell Gage, J. D. Gooderham and four Old Boys now training as naval cadets here, John Copeman, John Cleave, W. Brenkelmen and Darcy McKeough.

Ridley College, in St. Catharines, Ont., is considered one of the best prep schools in Canada.

Ex-Resident Dies in East

A resident of Victoria for more than 75 years, Mrs. Julia McManus died in Sydney, N.S.

She and her husband, the late William McManus, were active in church circles during their years here.

She was buried at Sydney, where she is survived by members of her family.

Detour Planned for Salmon

Rampaging falls shown above on Stamp River, near Alberni, are regarded as a serious obstacle to spawning salmon by federal fisheries department, which yesterday awarded a $[illegible],000 contract for construction of a new fish ladder to enable fish to get around the falls. Officials of the provincial parks division say the project should make Stamp Falls Park, some seven miles north of Alberni, a greater tourist attraction than ever.

Clean-Up Well Begun

Bid Prepared For Referee

Officials of the city and the Civic Employees' Protective Association were preparing last night to submit a formal request to Labor Minister Lyle Wicks for appointment of a referee to arbitrate the wage dispute between the outside staff and city council.

Outside workers went back to work last Wednesday after a 1-week walkout when city council agreed to arbitration of the dispute under the Labor Relations Act.

CAN BE REACHED

While the labor minister is on the Mainland holiday and not in his office to the legislative buildings until after next week, his absence is not expected to delay appointment of an arbitrator.

Labor department officials said Mr. Wicks can be reached from Victoria. It is therefore presumed that any mutual request from the city and the union would be made known immediately.

The outside staff worked until after going back to work Wednesday afternoon to make up the city junk job for the Dominion Day holiday.

SPECIAL EFFORT

Garbage truck crews and street cleaners made a special effort to clean up the downtown area and a special parks department crew worked in the rain Wednesday night putting hanging flower baskets on downtown lamp standards.

Household garbage collection resumed yesterday where it stopped when the strike began two weeks ago. Householders who had their garbage cans emptied the day before the strike will be the last to have their cans collected now. The men are back at work. It is expected to be eight or nine days before the crews catch up with their work and a normal schedule of collections is re-started.

Davey Given New Post

MR. JUSTICE H. W. DAVEY

Mr. Justice H. W. Davey of Victoria will begin duties September 1 as a judge of the Court of Appeal.

His appointment to that court was announced from Ottawa.

He was appointed to the Supreme Court March 7, 1953. Prior to that time he had been practising law in this city.

Harold W. McInnes of Penticton was appointed a justice of the B.C. Supreme Court to fill the vacancy created by Mr. Davey's elevation.

Neil Primrose, of Edmonton was appointed a judge of the trial division of Alberta's Supreme Court and ex-officio a judge of the court's appellate division.

M. M. Porter, of Calgary, was named a judge of the appellate division of the Supreme Court of Alberta and judge of the trial division of the same court.

The appointments of Mr. Justice Primrose followed passage of a bill recently by Parliament which authorized the extra judges.

Plebiscite Recount Unlikely

No recount of liquor plebiscite ballots will be made in Saanich and Central Saanich unless a specific request is made on valid grounds by a registered voter according to provincial election officials.

The initial count of ballots in the liquor plebiscite showed Saanich voters approved all types of liquor outlets including beer parlours by a slim margin. Voters in Central Saanich approved all new outlets but rejected beer parlours by a fine margin.

It is possible however that the situation may be changed by the final and official count due to reach the government June 12.

Mrs. F. Clarke returning officer was still waiting yesterday for some of her polling station officials to turn in their official counts. So far she has received no reports which would change the initial count in Saanich including the beer parlor vote.

Provincial election officials say that while a request for a recount could be made it wouldn't be considered if it were only based on grounds that the results of the plebiscite are very close. Recount requests, it was explained, are usually made by scrutineers on grounds that votes were improperly counted.

ANNUAL RACE

The Ladies' Auxiliary to the Capital City Yacht Club held their annual predicted log race on Saturday from Cadie Cove to Redwell Harbour. The winners were Mrs. R. Cox in "Tide 2" and Mrs. R. Pitt in "Siesta." The consolation was taken by Mrs. P. Salmon in "Sandra B."

City Woman Injured On Highway

SIDNEY—Mrs. A. G. Hitt, of Victoria, is in "fairly good" condition at Royal Jubilee Hospital suffering from head and chest injuries sustained in a traffic accident 1:30 a.m. Friday on the Patricia Bay Highway.

RCMP, who attended the accident a mile north of Keating Hill said she was a passenger in a car driven by I. Todd, 2644 Work Street. His car swung off the road and struck a concrete abutment, police said.

Mrs. Hitt was taken to hospital by Sannich police.

Teachers Return To School

It's back to school on Monday for 1,800 school teachers who will attend summer school here and in Vancouver.

About 1,500 teachers will attend summer school sessions in Victoria at Victoria High School and the adjacent J. T. Lenz School building. The other 300 will take courses in Vancouver.

Sessions here will open with an assembly in Victoria High School auditorium 11 a.m. on Monday at which Education Minister Ray Wilkinson will give the address of welcome.

FROM PRAIRIES

There will be a number of school [illegible] of old hands led by Dr. F. Henry Johnson, newly appointed [illegible] and director of science teaching.

Teachers attending will come from all over B.C. to take courses and sessions but the bulk will be recruited from the provinces of the Prairie Provinces. Lower mainland teachers will be here to attend for B.C. teaching certificates and many of the Capital [illegible] to teach at the province.

Teachers will qualify for permanent, [illegible] elementary grades and for advanced certificates in special fields such as music, art and physical education.

There will be a special class for high school [illegible].

NOT ALL WORK

But it won't be all work and no play for the teachers. Summer trainees.

Weekly dances are planned for every day at 11 a.m. outdoor swimming lessons, music and drama are planned.

Summer school training will continue until Aug. [illegible].

Landmarks Escape Fire

Two Victoria landmarks were not damaged when "bothered" by fires yesterday.

One blaze covered a "very small" section of the gardens at Government House while the other singed a sawdust burner under a log deck at McCarter's Shingle Mill, Bay Street and Rock Bay Avenue.

The mill was hit by a damaging fire earlier this year.

Stamp River Fish Ladder To Be Started at Once

[illegible] Alberni, is due to start immediately with the aim of increasing the salmon spawning potential of the Great Central Lake system.

The project is likely to make Stamp Falls Park more popular than ever, according to officials of the parks and recreation division of the B.C. Forest Service.

Federal Fisheries Minister James Sinclair announced yesterday in Ottawa that contract has been awarded for construction of the fish ladder. Work is expected to be completed by December.

Both the provincial parks division and fisheries department have cooperated with federal authorities in studies which showed the inadequacy of the existing fish ladder at Stamp Falls.

ROAD NEARLY READY

F. G. Oldham, head of the parks division, said it has been possible to couple development of the 123-acre Stamp Falls Park with the new fish ladder project. Federal authorities requested an access road to permit the construction project to go ahead. This is being built by parks division crews and will be finished in about a week.

The make-shift road has a width of 20 feet and will be open for better than [illegible] construction on the road according to Mr. Oldham, it will make the park even more of a tourist attraction. It is already a very popular park with picnickers. The new road will provide direct access to the fishway and when completed tourists will be able to see salmon using the ladder to get around the falls and up the river to their spawning grounds.

The park is about seven miles north of Alberni. Stamp River flows out of Great Central Lake into the Somass River which empties into the north end of the Alberni Canal.

MIGRATION ROUTE

Stamp River is the migration route of sockeye, coho and spring salmon runs which annually seek spawning grounds in the Great Central Lake system regarded as a valuable producer of salmon.

From observation made during the past 30 years it has been found that in some years a large proportion of parent fish which entered the Stamp River didn't reach the lake and its spawning streams beyond. Many others were delayed so long that their spawning effectiveness was reduced. Chief cause of the delays and stoppages was found to be at Stamp Falls.

The falls is a 25-foot barrier at certain water levels difficult enough for fish to negotiate under the most favorable conditions but made even more formidable by the sharp turn in the river at the site of the falls.

The obstruction at Stamp Falls was considered serious enough to warrant construction of a fishway in 1927 when a standard pool and weir type, the best known at that time, was constructed at a cost of $10,000.

BOOST POTENTIAL

A federal fisheries expert explained:

This type of passage is effective at certain water levels and has undoubtedly helped to save fish in the years of its existence. However, newer fishway designs, particularly the vertical slot or Hell's Gate baffle type, have proved efficient over a wide range of water levels and the present project planned along modern lines, will augment the old ladders and add greatly to the overall spawning potential.

The new Stamp Falls installation is planned in two units described as the upper and lower fishways with a connecting link in the centre. When water velocity makes it impossible for fish to negotiate any part of the fishway they will enter the system through the lower fishway then make their way up through the remaining sections of the system.

City Girl Wins New Laurels

A repeat scholarship winner Miss Elizabeth Bryson of Victoria has added further honors in her studies having been awarded a Sloane scholarship by the American School of Classical Studies.

Miss Bryson, the daughter of Mr. and Mrs. W. G. Bryson, 2752 Cadboro Bay Road, will enter for Athens in September for a year of study among the

ELIZABETH A. E. BRYSON

main archaeological sites in Greece and Turkey.

The scholarship winner is now at the University of Toronto studying for her doctor's degree in classics.

In 1953 Miss Bryson was a [illegible] Two years ago she won the graduate scholarship of the Canadian University Women's Club and a graduate scholarship from the University of Illinois. The latter was renewed in 1953 and 1954.

Dancing Set For Willows

The "squares and spares group" of Oak Bay Junior High School will introduce the annual summer program of dancing on the green at Willows Park July 7.

Oak Bay Kiwanis Club program sponsor said yesterday that the dancing will continue each Wednesday during July and August. The school group will give an exhibition of square and round dances.

The master of ceremonies for the Willows Park events is Frank Loveless. There will be a dance from 7 to 8 p.m. and two hours from 8 p.m. for adults and teenagers.

There is no charge.

Saanich Boy Hurt in Fall

A Saanich boy was reported "resting comfortably" at St. Joseph's Hospital last night after he fell out of a car at Harriet and Kimsole Road at 5 p.m.

Police said David Coles, 6, 1624 Alpine Street, apparently suffered only bruises and abrasions. Name of the driver of the car was not known.

Supervisors Ready For Playgrounds

Supervisors for Victoria playgrounds will begin their work Monday following an intensive [illegible] instruction period under chief supervisor Gordon Hartley.

Mr. Hartley said he is confident the 100 supervisors will handle more than 10,000 children at playgrounds during the summer months.

The program planned this summer includes organized games, acrobatics and handicrafts, specialized instruction and a special event every Friday afternoon.

TWO ALL DAY

Central Park and Beacon Hill playgrounds will be open by supervisors from 9:30 a.m. to 8 p.m. and four smaller parks James Bay, Henwood, Banfield and Oaklands will be supervised from 1:30 to 5 p.m.

Instructors at the parks are Jerry Horne and Sargent Talbot, Central; Harry Irwin and Valerie Speed, Beacon Hill; Dorothy Wassick, James Bay; Eleanor Wickett, Henwood; Geraldine Koski, Banfield; Barbara Salonen, Adeline Chuhay, [illegible], Oaklands.

The special event for next Friday afternoon is a fancy costume contest at each park.

EQUIPMENT ON WAY

Opening of the playgrounds under supervision was delayed by the civic outside workers strike. Equipment is now being moved to each area.

Specialized instruction in [illegible] swimming. Classes will begin for girls at 9 a.m. next Friday and for boys July 13 at 9 a.m. All classes are at the Crystal Garden.

Tennis classes will start July 7 at 2 p.m. in Central Park. Balls will be supplied by the city but participants must bring their own racquets. The season will culminate in a playgrounds tennis tournament.

FISHING DERBY

Also to be held in mid-July is the playgrounds annual fishing derby. This will be a day-long event off the Ogden Point breakwater.

Burnside, Stadacona, Royal Oak, Fern Street and Quadra Heights parks will be under supervision later this month. Exact dates are to be announced later.

Seen *in* Passing

Veteran Victoria coroner Dr. F. C. Hart obviously offering his seat in the bus to a handsome young lady . . . and getting a charming refusal . . . **Bob Switzer** holding forth on the "Uses of a Cigarette Lighter" . . . **Joe Mahoney** having a coffee before heading for work . . . **Dick Ratey** admiring a dog on Douglas Street . . . **Bystanders** at Fairfield and Rupert agreeing that there's nothing so forlorn as a stalled bus . . . **Shirley Eden** and son **Teddy** planning a doghouse for distant future . . . **Harry Barnett** shouting greetings to a friend . . . **Harland Wittick** hoping to bring a new jazz maestro to town . . . **Alderman Geoffrey I. Edgelow** speeding along the Island Highway by Langford on a brand new motorbike . . . **Ethel Glover** receiving a farewell presentation on her last day as a secretary with the teaching staff of the [illegible] . . . **Joanne Work** spending her first day at work in the same place . . . **Cliff Henze** complete with I Drive trucks . . . **Ed Harris, Daryl Jenkins, Newton Smith** and more setting up stalls for St. Matthias garden party . . . **Barley Humber** discussing tradeins of old brooms with C. Reades Smith, chairman of Restrictive Trade Practices Commission . . . oil company representative **Howard Damaske,** having run out of gas, pushing his new Chevrolet into a chain store parking lot.

Signs Indicate Beaches

Junior Chamber of Comerce members will start work next week preparing 40 signs to point out access roads to beaches along the waterfront from Oak Bay to Cordova Bay.

Membership of the Jaycees approved the project this week, timber for the signs has been donated and members will provide the labor.

Jaycees feel that the upkeep of the beaches is up to the municipalities, but that they are making a start by erecting the signs.

The Sooke-Jordan River Chamber of Commerce has already started on the task of clearing beach access roads and building picnic sites in the West Coast area.

Woman Missing

A 21-year-old Victoria woman has been missing from her home since Thursday morning, city police learned yesterday.

The woman was identified as Mrs. Doreen Vivian Janet Wallace, 3026 Carrol Street. She was described as five feet, five inches tall weighing 120 pounds, with brown hair, wearing a light grey shortie coat, an oxford grey skirt, a rose sweater and black strap shoes and carrying a light grey purse.

Billie Bourke Wed In White Net Gown

At a ceremony in St. Andrew's Cathedral, Rev. Father M. O'Connell read the service uniting in marriage Wilhelmine (Billie) Bourke and Alexander Stewart.

White net styled the attractive [illegible] bodice she wore a matching jacket. A pearl coronet held her net veil. Her jewelry was the groom's gift of pearl choker and earrings, and she carried a bouquet of red roses and white carnations. Her father, Mr. J. Bourke, gave her in marriage.

Miss Joan Bambrough, bridesmaid, chose a blue nylon ballerina-length gown with matching headdress and bouquet of pink carnations and blue iris centred with a pink rose.

As flower girl, Miss Donna Murray wore yellow nylon with matching headdress. Her bouquet was of pink carnations centred with a yellow rose.

Mr. Donald Stewart was best man for his brother and usher were Mr. [illegible] and Mr. Bob Bourke, brother of the bride.

The reception was held at the Union Hall, where the toast to the bride was proposed by her cousin, Mr. Gerry Bourke.

For a honeymoon in Seattle Mrs. Stewart wore a blue suit, off-white checked topcoat, white accessories and corsage of pink roses and carnations. The couple will reside in Victoria.

Easy Sewing!

Daughter's favorite sundress and playsuit to sew in this sun-season! You'll like it too, because each item is easy to make from a single attractive pattern.

No. 2133 is cut in sizes 1, 2, 3, 4 and 6. Size 4: Dress takes only 2¾ yards 35-inch.

Send thirty-five cents in coins, (no stamps, please) for Pattern, with Name, Address, Pattern Number and Size. Address: The Daily Colonist Pattern Dept., P.O. Box 79, Place d'Armes, Montreal 1, Que. Please allow two weeks for delivery.

For first class mail in Canada an extra five cents per pattern. The Spring-Summer Fashion Book is now available. Fifty cents. Cover to cover, it's sing-to-the-simple-to-make vacation favorites. Scores of smart original designs for all occasions, all ages, all sizes and all members of the family. In color. Please, just thirty-five cents.

AT CAMERON LAKE

Sir Ernest MacMillan, conductor of the Toronto Symphony Orchestra, and Lady MacMillan spent a few days at Cameron Lake Cabins while they were on the Island and enjoyed the popular fishing resort.

Shower in Community Hall Honors Sooke Bride-Elect

SOOKE HARBOR: To honor Miss Margaret Beales whose marriage took place in Knox Presbyterian Church, Sooke, this afternoon, a miscellaneous shower was held in Sooke Community Hall on Tuesday.

Hostesses were Mrs. William Sparks, Mrs. Douglas Morris, Mrs. [illegible], Mrs. [illegible], Mrs. [illegible], Mrs. [illegible], Mrs. Dorothy Lockerbie, Mrs. L. B. Moore, Mrs. Jack Wilson, Mrs. George Fincutt, Mrs. Richard Herring, Mrs. Arthur Sullivan, Mrs. William J. Cross, Mrs. Muriel Wescott, Mrs. Fraser McKenzie, Mrs. Tina McVicar, Mrs. Frank G. Gray and Mrs. Eric Phillips.

Miss Bowles received a pink rosebud corsage while her mother, Mrs. Frank Bowles, received pink carnations.

Baskets of blue delphinium and white pyrethrum were arranged about the room and bowls of roses centred the long tea table.

Guests were: Mrs. Donald Lowe, Mrs. Regina McClimon, Mrs. Jack Essery, Mrs. G. H. Jones, Mrs. Stanley Jones, Mrs. Fred Parker, Mrs. Charles D. Cousins, Mrs. William Vowles, Jr., Mrs. Edwin Eve, Mrs. Ralph Potts, Mrs. William H. Lindley, Mrs. James Logan, Mrs. Charles Olmstead, Mrs. Kenneth Cains, Mrs. Richard Cains.

Mrs. Robert Lattie, Mrs. A. K. Fellows, Mrs. Fred Latham, Mrs. [illegible], Mrs. [illegible], Mrs. [illegible], Mrs. [illegible],

Leaving July 9 On Trip Abroad

SOCIAL AND PERSONAL

Mr. James Aubain leaves July 9 for London on business, returning in two weeks' time via New York. While there he will attend his regimental dinner (that of the Seventh Queen's Own Hussars), also the cocktail party given for Her Majesty Queen Elizabeth, the Queen Mother, who is colonel-in-chief of the regiment.

* * *

Return from Abroad

from a three-month holiday during which they motored through England to northern Scotland visiting relatives and friends, and crossed to the continent to drive through France.

* * *

Toronto Visitors

Mrs. Cecil Stanley has come from Toronto with her young son, Guy, and his friend, John Barrington, to stay with her parents, Lieut.-Col. and Mrs. T. B. Monk, Yale Street, for a month.

* * *

Drive Back East

Mr. and Mrs. L. E. Chambers, who drove from Toronto to spend a week with the latter's mother, Mrs. J. Ross Turner, Fandora Avenue, while staying at the Strathcona Hotel, have returned to their home.

* * *

Regina Holiday

Miss Pamela Johnson, daughter of Dr. and Mrs. Roy A. Johnson, Lampson Road, has gone to Francis, Sask., near Regina, to spend a holiday with her uncle and aunt, Mr. and Mrs. G. C. Buchanan.

* * *

Holiday on Mainland

Mrs. M. Johnston has left her place for Vancouver en route to Harrison Hot Springs to join her sister, Mrs. A. W. Patterty, Long Beach Coast. She will accompany Mrs. Patterty to Portland, where she will visit friends before returning to her Fort Street home.

* * *

Out-of-Town Guests

Here for the wedding of Miss Ina Murray and LAC G. D. Hoppenreis: Mr. and Mrs. S. F. [illegible] Carpenter, Mr. and Mrs. Don McGregor, Mrs. E. M. Keen, Chemainus, Mrs. D. Winlaw and daughter, Lois, Nanaimo, B.C.

* * *

To Live in Vancouver

Capt. and Mrs. F. K. Bennett, with their eight-year-old son, Eric, left Friday for Vancouver, where they will make their home.

* * *

Wedding in Ontario

Mr. and Mrs. S. A. Buhar, Noranda, Que., announce the engagement of their daughter, Catherine Claire, to Ian Fraser Thow, only son of Mr. and Mrs. E. Thow, Millstream Road, Langford. The marriage will take place July 31, at 10 a.m. at the RCAF Station, Falconbridge, Ont.

* * *

For Patricia Bechtel

Miss Patricia Bechtel whose marriage to Mr. Desmond Murphy takes place today, has been honored by friends prior to the event. Her aunt, Mrs. S. L. Butcher and Mrs. K. Pleasant were hostesses at a miscellaneous shower held at the former's home, 4196 Wilkinson Road. Corsages of blue corn flowers and pink roses were presented to the bride-elect and her mother, Mrs. A. E. Bechtel. The pretty gifts filled a decorated container. There were 25 guests.

A personal shower in the form of a "treasure hunt" was given for Miss Bechtel by her associates of the Treasury Department, Dominion Government, at the home of Miss Eileen O'Neill, Work Street. Clues in verse were attached to a bride's bouquet of flowers. Miss Bechtel received a corsage of red rosebuds on arrival. There were 30 guests.

Mrs. Peter Barry and Mrs. Jack Robertson entertained at a miscellaneous shower for Miss Patricia Bechtel at the former's home, Rainbow Apartments, Heywood Avenue. A basket decorated in pastel colors held the gifts and there was a corsage of pink gladioli blooms for the guest of honor. Her mother, Mrs. A. E. Bechtel, received yellow summer chrysanthemums on corsage. Fifteen guests were present.

Miss Bechtel was presented with a bedside clock by Miss Betty Kerr, president, on behalf of the fellow members of Key Service Women's Branch of Canadian Legion. The ceremony took place at the dinner at the last meeting of the season held in the private dining room at Strathcona Hotel, when 25 guests attended.

* * *

At Collins-Lovick Wedding

In Victoria for the Collins-Lovick wedding were Mr. and Mrs. C. F. Collins, Mr. Bonnie Collins, Mr. and Mrs. William Collins, Cloverdale, B.C.; Mr. and Mrs. J. McKain, Mr. and Mrs. L. Gaudal, Misses Sybil and Linda Gaudal, Mr. L. Tich, Mrs. B. Cope, Miss J. Castagner, New Westminster; Mr. and Mrs. F. M. Mutton, Mrs. F. Pooley, Mr. A. G. Pooley, Mr. and Mrs. B. E. Pooley, Bobby and Janet Pooley, Mr. and Mrs. R. Stace-Smith, Mr. and Mrs. B. F. Taylor, Mr. and Mrs. T. E. H. Lovick, Miss Patsy Lovick, James Lovick, Jr., Miss F. Lovick, Mrs. A. Lovick, Miss A. Hutson, Miss Elaine Hutson, Miss M. Gale, Vancouver; Mrs. Leslie Roberts, Candace, Donald and Kathryn Roberts, Calgary; Mrs. N. Pittard, Isle of Man; Mrs. Pearney Lovick, Mrs. F. O'Hagan, Mr. John O'Hagan, London, England.

* * *

China Shower

A china shower in honor of Miss Beverley McLean whose marriage to Mr. Glen Allan Max takes place today was given by Mrs. J. A. Parker, Craigflower Road. A red rosebud corsage for the bride-to-be and bebe gladioli with deep mums for her mother, Mrs. Monteith McLean, were presented. A tea, decorated in pink and mauve, held the pretty gifts. The guests were: Mrs. McLean, Mrs. A. Max, Mrs. G. Barchard, Mrs. L. Nuttall, Mrs. C. Trowsdale, Mrs. H. Paterson, Mrs. L. Allen, Mrs. G. Holt, Mrs. F. Kroeger, Mrs. S. Keller, Misses Anne Nuttall, June Paterson, Linda McKenzie, Nora McLeod and Sherilee Parker.

Plan Mid-August Wedding

The engagement is announced of Margaret Laverne Ross, daughter of Mrs. Robert L. Ross, 75 Prior Street, and the late Mr. Ross, and Arthur Harrison Doig, son of Mr. and Mrs. H. M. Doig, 3001 Salisbury Avenue, South Burnaby, B.C. The marriage will take place on August 14 at St. John's Anglican Church at 7.15 p.m. The bride's cousin, Mrs. Norman Bennet of Nanaimo, will be matron of honor and Miss Marjorie Doig, sister of the groom, will be bridesmaid. (Photo of Miss Ross by Robert Fort.)

Mr. and Mrs. D. D. Moseley Honeymoon in Washington

White and pale pink peonies [illegible] Moseley, son of Mr. and Mrs. [illegible] Moseley, Saanich, [illegible] Mrs. Moseley in a [illegible] and decorated St. John's [illegible] white satin gown with white accessories and corsage of [illegible] Avenue, Nanaimo, daughter of Mr. and Mrs. E. J. Rich, Fairfield Road, and Mr. Dixon of Duncan. [illegible] Mr. A. [illegible] assisted in receiving [illegible]

Convenes Fete

[illegible] Mrs. W. Rogers, president of the Church Women's League [illegible]

[illegible] Mr. Nay [illegible]

Mr. and Mrs. Moseley left for Vancouver by boat and will spend a wedding trip motoring through Washington and Oregon. For her leaving city [illegible] blue [illegible] hat, [illegible] and corsage of pink [illegible] and white carnations. Mr. and Mrs. Moseley will make their home at Happy Valley, on their return.

[illegible] will [illegible] Cook Street.

The WBA Recital No. 1, [illegible] Hall on Monday at 8 p.m.

TOBACCO ELIMINATOR

[illegible]

Prize-Giving Ceremony At Annual Piano Recital

[illegible] Mrs. Leonard Clark [illegible]

Welcome Room Closed Till September 13

The Welcome Room at 625 Fort Street will be closed for the summer, reopening on Monday, September 13.

The attendance during June was 140. The committee passed a vote of thanks to the Provincial Branch of the Canadian Legion for generous granting [illegible]

AT ROSE'S

FAMOUS MAKE WATCHES

Bulova, Gruen, Elgin, Longines, Omega, Rolex, Westfield, and many others

- Only at Rose's—every watch from $40.00 is insured free against loss or theft for one year.
- Every watch fully guaranteed by the manufacturer and by Rose's.
- Every watch electronically tested on Watchmaster timing machine.
- And at Rose's, the convenience of easy terms is available . . . with

NO CARRYING CHARGE

ROSE'S LTD.

1317 DOUGLAS STREET — JEWELERS

big mid-summer savings!

At SCURRAHS JULY SALE

SAVE UP TO 50% ON FINE QUALITY

• COATS • SUITS • SHORTIES • DRESSES • SUMMER HATS

SWEATERS — SKIRTS BLOUSES AT 1/3 OFF!

BUY NOW AND PAY LATER

Use Our Budget or Layaway Plan — as Little as $5.00 Down and $5.00 per Month

Scurrahs

728 YATES ST. "Where Smart Women Prefer to Shop"

$2100 DOWN

Attractive three-bedroom home to be built. Window area. Partly finished basement, gas furnace, garage. 1,260 square feet. Price including lot ... $12,800

N.H.A. Mortgage 5¼% Mortgage

KER & STEPHENSON LIMITED

4 4127 4 4127

Munday's

Semi-Annual

SHOE SALE

Continues Tomorrow 9 a.m.

One of our famous semi-annual events that gives you a wonderful opportunity to buy high fashion American shoes at substantial savings. Time is important, make a date for summer or fall wear. Every pair from our regular stock . . . not a thing changed but the price!

MORE SHOES TO CHOOSE FROM!
MORE DRASTIC REDUCTIONS THAN EVER BEFORE!
WE URGE YOU TO SHOP EARLY!

Dessmatte, Nelson, Florsheim, Crawford's shoe shoes. Reg. 16.95 to 25.95 — $12.95

Lustre, Ramona and other famous makes. A wonderful group of high fashion shoes. Lots of sizes. Reg. 16.95 to 19.95 — $10.95

A very large group of famous (famous casual) shoes. Reg. 10.95, 11.95, 12.95 and 13.95 — $7.95

A LARGE GROUP OF HANDBAGS 1/2 Price
Many smart reptile bags included

A large group of Jenny Sweet Shoes and other makes. Reg. 10.95 to 13.95 — $7.95

A LARGE GROUP OF GENUINE REPTILE SHOES
Smart rich colors, beautiful matching skins. Reg. 16.95 to 27.50 — $12.95

A very large group of Women's High Style Shoes. Reg. 13.95 — $8.95

Munday's
1203 DOUGLAS STREET

No Refunds — No Exchanges — No Charges — No Deliveries

Modern Etiquette

By ROBERTA LEE

Q. If the friends of a teen-age girl are permitted to stay out late, should her parents insist upon her being home early?

A. This depends upon circumstances. It would be unfair to make your daughter the exception for very special occasions such as her school dance. But at the other times, it is up to the parents to set the deadline they think wisest.

Q. Does it matter in which direction serving dishes are passed around the dinner table?

A. It is most practical to pass these dishes toward the right or counter-clockwise.

Q. Is it proper for the bridegroom to hand the clergyman his fee?

A. The proper procedure is for the bridegroom to allow his best man to handle the fee.

ZERO Excellent for Sweaters!

There's no shrinking or felting out of shape when you wash all sorts of sweaters, wool shirts, etc. with ZERO Cold Water Soap — especially made for washing wool without shrinking. 50¢ package good for dozens of washings. For FREE samples write Dept. 11A, ZERO Soap, Toronto, Ont.

Cool, Clean, Less Work...

Automatic

ELECTRIC COOKING

See the latest models at your dealer's

B.C. ELECTRIC

Colonist Want Ads for Results
Phone 3-4111 8 a.m. to 8 p.m.

COLONIST CLASSIFIED WANT ADS

Phone 3-4111 for Colonist Classified

Complete Radio Programs for Saturday

Information on radio programs is supplied by the individual stations. The Colonist prints programs, corrections and changes as submitted and does not assume responsibility for inaccurate listings.

CJVI—690 kc.	CKDA—1240 kc.	CBC—690 kc.	KIRO—710 kc.	KOMO—1000 kc.	KVI—570 kc.	KING—1090 kc.	KVOS—700 kc.	CJOR—600 kc.	CKWX—980 kc.
8:00 News Breakfast	News and Sports	News Bill Good	Revelle News	Country Fair	8:00 F Hemingway	King Klock	Marlin Agransky	News	News and Weather
8:15 Breakfast with Walt	Jack Hill Show	Hits, Encores	Orange Forum	Country Fair	8:15 Breakfast Gang	King Klock	Kys Opener	Time-a-Vues	Bob's Inn
8:30 News Breakfast	Neff, Dale Hill	Melodic Ease	Carmen Music	Country Fair	8:30 Back to Bible	King Klock	Coffee Time	Billy Brown	Yogi Bear's Inn
8:45 Breakfast with Walt	Rolling Reporter	Gentle Chase	Serenade to Bride	Know Manning	8:45 Back to Bible	King Klock News	KVOS News	Billy Brown	Cole's Inn
9:00 News 8-to-One	News, Guy Lombardo	News, Commentators	Robert Q Lewis	Local News	9:00 Breakfast Gang	No School Today	No School Today	Ray Brown	News Sports
9:15 8-to-One	Guy Lombardo	Sandie Parade	Robert Q Lewis	KOMO Safety Club	9:15 News	No School Today	No School Today	Stars Over Hollywood	Sports Final
9:30 Stars Over	Lawrence Welk	Stamp Club	Robert Q Lewis	Story Lady	9:30 Haven of Rest	No School Today	No School Today	Stars Over Hollywood	
9:45 Melodiana	Wish a Bride Sweet		Robert Q Lewis	Pat Flynn	9:45 Haven of Rest	No School Today	No School Today		
10:00 My Friend Irma	News, Lucky Lady	Who's Here Quiz	Romance	Fabert and Ummily	10:00 Strictly Dixie	No School Today	No School Today	My Friend Irma	News Closing
10:15 My Friend Irma	Lucky Lady	Who's Here Quiz		Fabert and Ummily	10:15 Strictly Dixie News	No School Today	Spare Patrol	My Friend Irma	
10:30	Lucky Lady				10:30 Cindy Valentine		Spare Patrol		
11:00 News DYA Show	News Tony Martin	Opera with Rosa Ponselle	City Hospital	Mind Your Manners	11:00 News	Crew Races IRA	Sea of Letter	News	News Hour
11:15 DYA Show	Tony Martin			Mind Your Manners	11:15 Record Hits	Regatta Sidelines	KVOS News	Take It Easy	Today's Hits
11:30 DYA Show	Star Review	Chamber Music and Prayer		Breakfast	11:30 Woody Woodpecker	Crew Races IRA	Roger Green Show	Take It Easy	Today's Hits
11:45 DYA Show			Let's Pretend	Hi Neighbor	11:45 Woody Woodpecker	Crew Races	Man and His Music	Take It Easy	Today's Hits
12:00 News Weather	News Hit Parade	Capitol Track and Field	Let's Pretend	Mary Lee Taylor	12:00 Woody Woodpecker	Crew Races	Music	News Weather	Noon Pops
12:15 Window Matinee	Your Hit Parade	Canadian Track and Field	Capitol Report	Mary Lee Taylor	12:15 Woody Woodpecker	Crew Races	Music	Kidnapped	Noon Pops
12:30 News Sports	News, Sports		CBC Farm News	Farm and Home Hour	12:30 Art Van Damme	Crew Races	Music	News	New Brighton Pals
12:45 Matinee	Your Hit Parade		Garden Gate	Farm and Home Hour	12:45 Art Van Damme	Crew Races	Music		Rhythm Pals
1:00 On Stage	News Ed Farey Show	Canadian Track and Field	News	Road Show	1:00 News	Crew Races	KVOS News	Noon Sports	News Authorest
1:15 On Stage	Ed Farey Show			Road Show	1:15 Music on Records	Crew Races	KVOS News	Noon Sports	Noon Sports
1:30 Romance Makes	Ed Farey Show	Pictures at Auction	Pictures at Auction	Road Show	1:30 Baseball	Crew Races	Music	Afternoon Matinee	Afternoon Matinee
1:45 Romance Makes	Lost and Found			Road Show	1:45 Baseball	Crew Races	Music		
2:00 Matinee	News Little League	Ramblin' Piano	News	Road News	2:00 Baseball	News Open House	Freedom Forum	Popeye Theatre	News Matinee
2:15 Matinee	Little League	Ramblin' Piano	Sports Review	Road Show	2:15 Baseball	Open House	Hotel Radio	Popeye Theatre	Matinee Matinee
2:30 Matinee	Baseball	Ramblin' Piano	Sports Review	Road Show	2:30 Baseball	Open House	Leo Mathias	Popeye Theatre	Home Time
2:45 Welcome to Wrestling	Little League	Ramblin' Piano	Saturday at Chase	Road Show	2:45 Baseball	Open House	Baseball	Popeye Theatre	Home Time
3:00 Jazz	News Valley of Time	Week-End Preview	KIRO Calling	Road Show	3:00 Baseball	News Open House	Baseball	News Ballroom	News Ballroom
3:15 Western Waterworks	Valley of Time	Tom Wood	KIRO Calling	Road Show	3:15 Baseball	Open House	Baseball	Ballroom	Ballroom
3:30 Western Waterworks	Lucky Lucky	Sports Review	KIRO Calling	Road Show	3:30 Baseball	Open House	Baseball	Ballroom	Ballroom
3:45 Western Waterworks	Lucky Lucky	Sports Review	KIRO Calling	Road Show	3:45 Baseball	Open House	Baseball	Ballroom	Ballroom
4:00 News Waterworks	News Alias and Beep	Now I Ask You	Kiddie Kapers	News	4:00 Baseball Matinee	News Open House	Baseball	News Matinee	News Matinee
4:15 Waterworks	Alias the Ranger	Now I Ask You	Kiddie Kapers	Are You Your Age	4:15 Baseball Matinee	Open House	Baseball	Matinee Matinee	Matinee Matinee
4:30 Hollywood Rangers	Hollywood Rangers	Reminiscing	Kiddie Kapers	Are You Your Age	4:30 Matinee Matinee	Open House	Baseball	Matinee Matinee	Matinee Matinee
4:45 Hollywood Rangers		Reminiscing	Kiddie Kapers	Are You Your Age	4:45 Matinee Matinee	Open House	Baseball	Matinee Matinee	Matinee Matinee
5:00 Voices of Melody	News Sheriff	Rhythm of the Range	KIRO Calling	Dancing Con Pepito	5:00 Top Tunes	News Open House	Music Music	Matinee Matinee	Matinee Matinee
5:15 Voices of Melody	The Sheriff	Rhythm of the Saddle	KIRO Calling	Dancing Con Pepito	5:15 P Hemingway	Open House	Music Music	Matinee Matinee	Matinee Matinee
5:30 Songs of our Time	The Sheriff	Prairie Folk	KIRO Calling	Big Preview	5:30 Matinee Matinee	Open House	Music Music	Matinee Matinee	Matinee Matinee
5:45 News Sports	The Sheriff	Prairie Folk	KIRO Calling	Big Preview	5:45 Matinee Matinee	Open House	Music Music	Matinee Matinee	Matinee Matinee
6:00 Duncan Request Hr	News Sports	News Cavalcade	Dance Time	Big Preview	6:00 News Sports	News Sat Revue	Music Music	Music Music	News Sports
6:15 Duncan Request Hr	Milestones of Melody	Rhythm Ranch	KIRO Calling	Big Preview	6:15 Matinee Matinee	Saturday Revue	Music Music	Music Music	Music Music
6:30 Duncan Request Hr	News Milestones	Rhythm Ranch	KIRO Calling	Big Preview	6:30 Matinee Matinee	Saturday Revue	Music Music	Music Music	Music Music
6:45 Duncan Request Hr	Milestones of Melody	Prairie Schooner	KIRO Calling	Big Preview	6:45 Sports Desk	Saturday Revue	Music Music	Music Music	Music Music
7:00 News	News Cash Clues	Dance Band Show	Dance Time	Big Preview	7:00 News	Saturday Revue	News	News	News Weather
7:15 Duncan Request	Cash Clues	Dance Band Show	Dance Time	Big Preview	7:15 Matinee Matinee	Saturday Revue	Music	Sports	Sports
7:30 Bar Dance	Bar Dance	Dance Band Show	Dance Time	Big Preview	7:30 Matinee Matinee	Saturday Revue	Music	Sports	Sports
7:45 Bar Dance	Bar Dance	Dance Band Show	Dance Time	Big Preview	7:45 Dance Time	Saturday Revue	Music	Sports	Sports
8:00 News	Barn Dance	Square Dance	Dance Time	Joe Williams Show	8:00 Chicago Theatre	Lone Ranger	Dance Band Show	News	News
8:15 Jukebox	Barn Dance	Square Dance	Dance Time	Joe Williams Show	8:15 Chicago Theatre	Lone Ranger	Dance Band Show	Sammy Kaye	Sammy Kaye
8:30 Jukebox	Barn Dance	Square Dance	Dance Time	Joe Williams Show	8:30 Chicago Theatre	Lone Ranger	Dance Band Show	Music Hall	Music Hall
8:45 Jukebox	Barn Dance	Square Dance	Dance Time	Joe Williams Show	8:45 Chicago Theatre	Lone Ranger	Dance Band Show		
9:00 Hit Parade	Square Dance	Symphonette	Dance Time	Round the Town	9:00 Chicago Theatre	Lone Ranger	Chicago Theatre	News	News
9:15 Hit Parade	Square Dance	Symphonette	Dance Time	Town Hall Party	9:15 Chicago Theatre	Lone Ranger	Chicago Theatre	Sammy Kaye	Sammy Kaye
9:30 Revue	Square Dance	Symphonette	Dance Time	Town Hall Party	9:30 Chicago Theatre	Lone Ranger	Chicago Theatre	Music Hall	Music Hall
9:45 Baseball	Square Dance	Symphonette	Dance Time	Town Hall Party	9:45 Chicago Theatre	Lone Ranger	Chicago Theatre		
10:00 News Baseball	News Sports	Dance Time	Dance Time	Town Hall Party	10:00 News	Top Tunes	Dance Party	News Top Twenty	News
10:15 Baseball	Sports	Dance Time	Dance Time	Town Hall Party	10:15 Dance Orchestra	Top Tunes	Dancing Party	Top Twenty	Top Twenty
10:30 Baseball	Sports	Western Five	Dance Time	Marine Hall of Bands	10:30 Dance Orchestra	Top Tunes	Dancing Party		
10:45 Dance Date	Sports		Dance Time	Marine Hall of Bands	10:45 Dance Orchestra	Top Tunes	Dancing Party	Who Sent Who?	
11:00 News Sports	News Sports	News Sports	Sports Report	Sports Report	11:00 Chorus Call	Dance Time	Dance Time	News Sports	News Sports
11:15 Dance Date	Sports	Sports	Sports Report	Sports Report	11:15 Chorus Call	Dance Time	Dance Time	Sports	Sports
11:30	Sports	Sports	Sports Report	Sports Report	11:30 Chorus Call	Dance Time	Dance Time	Sports	Sports
11:45	Sports	Sports	Sports Report	Sports Report	11:45 Chorus Call	Dance Time	Dance Time	Sports	Sports

TERMS OF PUBLICATION

The Victoria Press Ltd. shall not be liable for the insertion of any advertisement in any amount beyond the amount paid for such advertisement.

No alteration in any advertisement shall be made within 12 hours (hereafter) and if not so made shall on request be treated as an error. No allowance for more than one incorrect insertion due for errors, nor affecting the value of the advertisement.

Eastern Canada representative W. R. Anderson & Co., 18 Toronto Street, Toronto.

Representatives United States: Conklin & Woodward Inc.

All advertising copy and the subject matter in the opinion of Victoria Press Ltd. is not in keeping with the paper, reserves the right to classify, revise or insert copy under the proper heading.

Replies to private box numbers may only be obtained from the downtown office of Victoria Press Ltd. at 1215 Broad Street.

1 BIRTHS

ALEXANDER — Born to Mr. and Mrs. W. ... Hospital on June 29 ... daughter, Patricia.

BAIRD — Born to Mr. and Mrs. O. F. ... June 21, 1954, a daughter, Jeanette Lee.

CHRISTIANSEN — Born to Mr. and Mrs. ... Victoria Hospital on June 29 ... daughter, Linda.

WILSON — Born to Mr. and Mrs. Alan H. ... June 29, 1954, a daughter, Diane Lynn. Thanks to Dr. ...

3 MARRIAGES

CHRISTENSEN-VANDERVEN — Mr. and Mrs. ... announce the marriage of their ... Christensen to Mr. ... Vanderven ... June 26, 1954, ...

VANDERVEN — CHRISTENSEN — Mr. and Mrs. ... announce the marriage of their ... Christensen to Mr. ... Vanderven ... June 26, 1954, ...

VINT DE BOER — Mr. and Mrs. P. De Boer ... Victoria, B.C., announce the marriage of their daughter, Blanche De Boer, to Mr. ... Victoria, B.C., ... June 26, 1954, ...

4 DEATHS

BRUNDRETT — Suddenly in Victoria on July 2, 1954, Frank Blues, aged two years ... Brundrett of 730 Vancouver Street. The parents, Mr. and Mrs. Henry Brundrett, ...

HOGARTH — On July 2, 1954, Frank Morris Hogarth, aged 41 years, of 1301 Fairfield Avenue, a resident of Victoria for the past 18 years. He leaves three sons, Robert, Reginald and Lillian at home ...

JONES — At the residence of Mrs. Gladys Jones, aged 74 years, a resident of Victoria for the past 40 years. Mrs. Jones was a member of Victoria Chapter No. 1, Order of the Eastern Star, and a member of the Ladies' Auxiliary of the Royal Canadian Legion, Branch No. 6. Funeral arrangements later.

MCDONALD — Suddenly in Victoria, on July 1, 1954, Mrs. Ethel Maybelle McDonald, aged 62 years, of 1101 Fairfield Road, wife of the late Mr. Alexander McDonald. Survived by her loving son, Alexander McDonald, of Victoria, and ...

4 DEATHS

HAMILTON — Passed away peacefully on July 1, 1954, at his residence, 1101 Fairfield Road, Victoria, Mr. Alexander Hamilton, aged 12 years, a native of Scotland and a member of Victoria Lodge No. 1, A.F. & A.M., Victoria Chapter No. 1, R.A.M., Victoria Council No. 1, R. & S.M., Victoria Preceptory No. 1, K.T., Victoria Lodge of Perfection, Victoria Rose Croix No. 1, Victoria Council of Princes of Jerusalem, Victoria Shrine, Victoria Royal Arch Masons, Victoria Lodge No. 1, I.O.O.F., and Victoria Encampment No. 1, I.O.O.F. Deceased was a member of Victoria Lodge No. 1, Ancient Order of Foresters, Victoria Court No. 2, Ancient Order of Foresters, and Victoria Court No. 2, Ancient Order of Foresters, Victoria Court No. 2, Ancient Order of Foresters, Victoria Court No. 2, Ancient Order of Foresters,

Complete Radio Programs for Sunday

The Colonist prints these radio programs as supplied by the individual stations. The Colonist prints programs, corrections and changes as submitted and does not assume responsibility for inaccurate listings.

CJVI—1090 kc.	CKDA—1240 kc.	CBC—690 kc.	KIRO—710 kc.	KONO—1000 kc.	CFJC—580 kc.	KVOS—790 kc.	KING—1000 kc.	CJOC—930 kc.	KEWI—[illegible] kc.
8:00 News	News Top o' Morning	Sunrise Music	Church of the Air	Radio Pulpit	8:00 Challenge to Youth	Christian Training	Sunday Serenade	Words of Healing	Salvation Army
8:15 Salvation Army	Top o' the Morning	Sunday Music	Church of the Air	Radio Pulpit	8:15 Challenge to Youth	UN Day Meeting	Sunday Serenade	Words of Healing	Salvation Army
8:30 Salvation Army	Top o' the Morning	Chamber Music	Church of the Air	Junior Weekly Man	8:30 Back to God	Interlude	Serenade	Luthern Hour	Back to God
8:45 Message of Life	Top o' the Morning	Classical Music	Church of the Air	Junior Weekly Man	8:45 Back to God	Lutheran Hour	Sunday Serenade	Lutheran Church	Back to God
9:00 News	News Sports	News Commentary	Sam Lake Tabernacle	Radio Pulpit	9:00 Radio Bible Class	Old Fashioned Revival Program	Serenade	Good News	Sunday School
9:15 Yesterday's Hits	Singing Sam	Wings Overall	Sam Lake Tabernacle	Junior Weekly Man	9:15 Radio Bible Class	Old Fashioned Revival Program	Peter Sings	Good News	Sunday School
9:30 Yesterday's Hits	Design for Living	Gospel Hour	Inspiration to Music	Junior Weekly Man	9:30 Voice of Prophecy		Rex Allen Adventures	Lutheran Hour	Voice of Prophecy
9:45 Yesterday's Hits	Design for Living	Gospel Hour	Inspiration to Music	Junior Weekly Man	9:45 Voice of Prophecy			Lutheran Hour	Voice of Prophecy
10:00 P.T.A. Show	News	[illegible]	Red Shield	Junior Hour	10:00 Radio Bible Class	Kings Hymns	The Word Tomorrow	Words of Healing	Rice Institute
10:15 Frankie Carle	Broadway Parade	Hot Wax	Fr. Cunningham	Naughty News	10:15 Radio Bible Class	King's Heralds	The Word Tomorrow	The Word Tomorrow	Rice Institute
10:30 Rita Sings	Broadway Parade	Way of the Spirit	Church Hour	The Spectrum Light	10:30 Voice of Prophecy	ABC News	Message of Israel	Abe Lincoln	Rice Institute
10:45 Rita Sings	Broadway Parade	Way of the Spirit	Church Hour	The Spectrum Light	10:45 Voice of Prophecy	Inspiration	Message of Israel	Message of Israel	Rice Institute
11:00 Church Broadcast	News Church Service	News	The Leading Question	Hymns of Work	11:00 Green Hardy	Narcissus Indian	Narcissus Indian	Metropolitan Tab	News
11:15 Church Broadcast	Church Service	Capitol Report	The Leading Question	Hymns of Work	11:15 Frank and Ernest	Narcissus Indian	Narcissus Indian	Metropolitan Tab	Everson U Church
11:30 Church Broadcast	Church Service	Rod and Gun Period	Inspiration to Music	Chapel Hour	11:30 Lutheran Hour	Healing Waters	Healing Waters	Metropolitan Tab	Everson U Church
11:45 Church Broadcast	Church Service	Rod and Gun Period	Inspiration to Music	Chapel Hour	11:45 Lutheran Hour	Healing Waters	Healing Waters	Metropolitan Tab	Everson U Church
12:00 News, Weather	News, Palace Theatres	Inspiration to Music	Inspiration to Music	The Catholic Hour	12:00 Kitty Hrs. Off	First Methodist Church	Words of Healing	Metropolitan Tab	News
12:15 Midday Matinee	Palace Matinee	Inspiration to Music	Inspiration to Music	The Catholic Hour	12:15 Kitty Hrs. Off	Presbyterian Church	Presbyterian Church	Metropolitan Tab	Joy Lombardo
12:30 News	Home and Garden	Inspiration to Music	Inspiration to Music	Youth Wants to Know	12:30 Rice Pa Pa	Presbyterian Church	Presbyterian Church	News	Joy Lombardo
12:45 Parliament Hill	Bonnie Scotland	Inspiration to Music	Inspiration to Music	Youth Wants to Know	12:45			Rev. Springett	Big Good Sports
1:00 Meeting the Punches	News, I Write	Inspiration to Music	Inspiration to Music	Medicine, U.B.C.	1:00 News			Church of the Air	News, Music
1:15 [illegible]	[illegible]	Inspiration to Music	Inspiration to Music	Medicine, U.B.C.	1:15 [illegible]			Church of the Air	[illegible]
1:30 [illegible]	[illegible]	Inspiration to Music	Inspiration to Music	Chapel Hour	1:30 [illegible]			Church of the Air	[illegible]
1:45 [illegible]	[illegible]	Inspiration to Music	Inspiration to Music	Chapel Hour	1:45 [illegible]			Church of the Air	[illegible]
2:00 Ray Moore Painters	Bing Crosby	Chorale Speaking	On Sunday Afternoon	Wers End	2:00 Joy Lombardo	Sunday Serenade	Sunday Serenade	Path of Hope	News, United Church
2:15 Ceramic Clock House	News, Hit Parade	Music Alive	On Sunday Afternoon	Wers End	2:15 Joy Lombardo	Sunday Serenade	Sunday Serenade	Rainbow Parade	Joseph Church
2:30 Cuckoo Clock House	Hit Parade	The Wayne and Mandolin	On Sunday Afternoon	Wers End	2:30 Fight for the Blue	Sunday Serenade	Sunday Serenade	Music from the Films	Radio Theatre
2:45 Hans Griner	Hit Parade	The Wayne and Mandolin	On Sunday Afternoon	Wers End	2:45 Laurie Green	Sunday Serenade	Sunday Serenade	Music from the Films	Radio Theatre
3:00 Hans Griner	Hit Parade	News (Club 1340)	News, Weather	Wers End	3:00 The Shadow	Sunday Serenade	Baseball	The Ivy	News Bedroom
3:15 Tyler Touch	News (Club 1340)	Music Alive	Music of Decard	Wers End	3:15 The Shadow	Sunday Serenade	Baseball	The Ivy	Music Beautiful
3:30 Tyler Touch	Club 1340	Music Alive	The World Today	Wers End	3:30 Detective Mysteries	Sunday Serenade	Baseball	Our Miss Brooks	Our Miss Brooks
3:45 Our Miss Brooks	Club 1340	Music of Life	The World Today	Wers End	3:45 Cecil Brown	Sunday Serenade	Baseball	Our Miss Brooks	Music before Bedtime
4:00 Our Miss Brooks	Club 1340	News, Chorale	Make Way for Youth	Kiwanis Forum	4:00 Sunday Serenade	Sunday Serenade	Baseball	Ten Top	Music Music Music
4:15 Artistry in Music	Kiddie Kabers	Chorale	Make Way for Youth	NBC Symphony Concert	4:15 Sunday Serenade	Sunday Serenade	Baseball	Ten Top	Bedtime
4:30 Artistry in Music	Kiddie Kabers	Chorale	Chorale Presents	NBC Symphony Concert	4:30 Sunday Serenade	Sunday Serenade	Baseball	Pete's Music Room	Music Hours
4:45 Artistry in Music	Kiddie Kabers	Chorale	Chorale Presents	NBC Symphony Concert	4:45 Sunday Serenade	Sunday Serenade	Baseball	Pete's Music Room	Bedtime
5:00 Hollywood Highway	News, Hit Parade	Sunday Mail	Jack Benny	Forum of the Air	5:00 Head of Lynch	Sunday Serenade	News	Pete and Pasha	News, Bandstand
5:15 Hollywood Highway	Western Hit Parade	Sunday Mail	Jack Benny	Forum of the Air	5:15 Head of Lynch	Sunday Serenade	The Friendly Games	The Friendly Games	Music, Brave Sailors
5:30 Hollywood Highway	Western Hit Parade	The Sunday Concert	Jack Benny	Forum of the Air	5:30 Hour of Decision	Sunday Serenade	The Friendly Games	The Friendly Games	Sleep Song
5:45 Hollywood Highway	Roger Rascals	The Sunday Concert	Take Time Today	Forum of the Air	5:45 Hour of Decision	Sunday Serenade			
6:00 Dr. Jekyll and Mr. Hyde	Prescription for Pleasure	Summer Theatre	Peter Bergen	Conversation	6:00 Jack Benny	Sunday Serenade	Walter Winchell	Walter Winchell	News, Sam Ross
6:15 Dr. Jekyll and Mr. Hyde	Prescription for Pleasure	Chris Cross	Peter Bergen	Conversation	6:15 Revue Hour	Sunday Serenade	Walter Winchell	Walter Winchell	Sun Vista Club
6:30 Alan Ladd		Chris Cross	CBS Newsroom	Rhythm Rhythm	6:30 Revue Hour	Sunday Serenade	Taylor Grant	Taylor Grant	Bing Crosby
6:45 Alan Ladd		Radio Theatre	CBS Newsroom		6:45 Revue Hour	Sunday Serenade	Sunday Music Hour	Sunday Music Hour	
7:00 News, Weather	News, Freddie Martin	News Review	The Chase	Dance Parade	7:00 Voice of China	Walter Winchell	Walter Winchell	Pulpit of	News, Why Do It
7:15 Hank Mahoney	Freddie Martin Show	Review Revisited	Chase	Dance Parade	7:15 Music	Taylor Grant	Taylor Grant	Pulpit of	Why Do They Do It
7:30 Dick Haymes	Wave Time	Time Marches On	Chase	Dance Parade	7:30 Rhythm Rhythm	Sunday Music Hour	Sunday Music Hour	Christ Church	Church Service
7:45 David Rose	Wave Time	Music	Chase	Dance Parade	7:45 Rhythm Rhythm	Sunday Music Hour	Sunday Music Hour	Christ Church	Church Service
8:00 News, Weather	News, Wave Time	A Man Called Peter	Phil Harris	Dance Parade	8:00 King's Twilight	Sunday Music Hour	Sunday Music Hour	Christ Church	Church Service
8:15 Enterprise in Action	Sunday Serenade	A Man Called Peter	Phil Harris	Dance Parade	8:15 Music	Sunday Music Hour	Sunday Music Hour	Christ Church	Church Service
8:30 Western Men		The Aldrich Family	The Aldrich Family	Dance Parade	8:30 Wayne Walker In	This Week Around World	This Week Around World	Christ Church Cath	The Shadow
8:45 Western Men	Dance Band	The Aldrich Family	The Aldrich Family	Dance Parade	8:45 The Aldrich Family				The Shadow
9:00 Encore	News, Treasure Chest	Serenade	Gene Autry	Dance Parade	9:00 Sunday Board	Monday Headlines	Monday Headlines	News	Sports Men
9:15 Encore	Treasure Chest	Serenade	Gene Autry	Dance Parade	9:15 Sunday Board	Paul Harvey	Paul Harvey	Pa Weston	Sports Men
9:30 Dance Hills	Treasure Chest	Veiner Hour	My Little Margie	Dance Parade	9:30 Sunday Board	Sports Review	Sunday Music Hour	Remember When	Remember When
9:45 Dance Hills	Treasure Chest	Veiner Hour	My Little Margie	Dance Parade	9:45 Sunday Board			Remember When	Remember When
10:00 News, Weather	News, Palace Hour	CBC News	Gospel Hour	Dance Parade	10:00 Harry	Monday Theatre	Church in the Home	News	News
10:15 Palace Hour	Palace Hour	George Wardence	Gospel Hour	Dance Parade	10:15 Hear Ye Report	Monday Theatre	Church in the Home	Rose of Rose	Music Dreams
10:30 Rice Party	Rice Party	Music Hours	Gospel Hour	Dance Parade	10:30 Do Do Remember	Super Dance	Church in the Home	Rose of Rose	Music Dreams
10:45 Rice Party	House Party Sports	Music Hours	Gospel Hour	Dance Parade	10:45 Do Do Remember	Amer Town Meeting	Amer Town Meeting	Church Service	Music Dreams
11:00 News, Sports	News, Home Party	Dance	Five Star Reporter	Dance Parade	11:00 Hey Ma Time	Amer Town Meeting	Amer Town Meeting	Chicago Theatre	Chicago Theatre
11:15 Jamboree Melody	House Party	Dance	Music House	Dance Parade	11:15 Hey Ma Time	Amer Town Meeting	Amer Town Meeting	Chicago Theatre	Chicago Theatre
11:30 Jamboree Melody	House Party	Dance	Music House	Dance Parade	11:30 Hey Ma Time	Amer Town Meeting	Amer Town Meeting	Chicago Theatre	Chicago Theatre
11:45 Jamboree Melody	House Party	Music Weather	Music House	Dance Parade	11:45 Wood Tomorrow	Music Hour	Music Hour	Chicago Theatre	Chicago Theatre

19 BUSINESS SERVICES

PAINTERS AND DECORATORS

THIS WEEK 20% OFF. IT'S NEW. DIFFERENT. sensational decorating. Have your walls done in one, two, three or more colors blended together in one day. You've never seen. Order now. Immediate service. [illegible]

TOMMY HARKER [illegible]

Paperhanging, for walls and ceilings. Guaranteed work. 30 years experience. [illegible]

WEBB & SON
4-6871—Paperhanging, painting. Quick, clean, reliable. First-class workmanship. Thirty years' experience. Victoria. Terms if desired.

A GOOD JOB AT REASONABLE rates. Have a former painter of the Robert Robertson Co. do it for you. 2-4424

CLARK & PATTISON
Painting, interior, exterior, spray, dipping, stage, and waterproofing. To the Rus. phone 2-8413. Res. Phone 4-0442.

FOR ALL TYPES OF PAINTING AND decorating at prices well within your budget. Satisfaction guaranteed. W. [illegible]

RAY MOORE PAINTERS AND DECORATORS. [illegible] 3-8419

PAINTING IN AND OUT. REUPOS RE [illegible]

EXPERIENCED PAINTER WANTS [illegible]

C. J. THOMAS, DECORATOR. PAINTING, [illegible] Phone 2-[illegible]

REUPOS WASHED, WATERPROOFED [illegible] Free estimates. 2-1817

SPECIAL LOW RATES FOR INTERIOR [illegible]

FOR A GOOD JOB AT REASONABLE rates [illegible]

FOR ALL YOUR PAINTING AND DECORATING, interior and exterior. Phone 4-[illegible] Free estimates.

SPECIAL LOW RATES FOR INTERIOR [illegible]

F. JONES, PAINTING AND PAPERHANGING. Work guaranteed. 4-6701

PAINTING, DECORATING $10 A ROOM and up. Call [illegible] 2-3755

3 ROOMS PAINTED, NO DEPOSIT. PAPERHANGING, master craftsmen. 4-[illegible]

$10 UP ROOMS PAPERED. FREE ESTIMATES. D. Rosche. 2-1837

$10 PAINTS CEILING AND WALLS OF large rooms. Paint supplied. 2-[illegible]

FOR GOOD PAINTING JOBS AT MOST reasonable cost, Ca[illegible] 3-6448

Dependable exterior house painting, lettering signs. 20 years experience in Norway. 19 months in Canada.

THOROLF ANDERSEN
INTERIOR AND EXTERIOR PAINTING AND DECORATING
PHONE 4-[illegible]

PHOTO-ENGRAVING

PHOTO ENGRAVING
Half-Tone, Line and Color Engraving. Commercial Art.
IRLAND ENGRAVERS
3074 Douglas Street Phone 3-8831

PLOWING, ROTO-TATING AND CULTIVATING

COOPER'S TRACTOR SERVICE. PLOWING, disking, rotovating, levelling, manure spreading. 2-[illegible]

CARLSON TRACTOR SERVICE
Plowing — Mowing — Rotovating. 3-2041

GARDENS ROTOTILLED. E. HANSEN. 7-2210

ROTOVATING, MULCHING, ROTO-TILLING. Rus. Meadows. 2-[illegible]

PLUMBING AND HEATING

ACE PLUMBING AND HEATING
Boilers — Contracts — Free Estimates
Harry Smith — Bob Muir
3-5649 3-7488

RELIABLE PLUMBING CO
"A Good Plumbing Service"
— 4-1641 Day or Night

PAULIN'S PLUMBING & HEATING. Repairs, remodelling. 1323 Gov't St. 6-1642

EMPIRE PLUMBING & HEATING. Alterations, contracts. 3-3118. 700 Kings Rd.

PITT & HOLT LTD.
No Down Payment
Plumbing — Heating — Installations
Financing under Home Improvement Plan
601 ESQUIMALT RD. 3-7413

T. A. HARVEY LTD.
PLUMBING AND HEATING
Repairs, Renovations—Prompt Service
2-4270

REFRIGERATOR SERVICE

SAUNDERS REFRIGERATION
DAY AND NIGHT SERVICE
9-2664

ROOFING AND INSULATION

DUROID OR JOHNS-MANVILLE ROOFS. Insulation, siding, and eavestroughs. PARKER JOHNSTON LTD. 1516 Broad. 2-8181 eves. 3-4000

DUROID, JOHNS-MANVILLE, BARRETT. TV ANTENNA SERVICE. Black Roofing. JIM Douglas. Day 3-1844. Night 3-5432

SAW SHARPENING

REEVES SAW [illegible]
1053 View and 1130 Cook Street. 8-8334

WASHING MACHINE SERVICE

WASHING MACHINE PARTS AND SERVICE. Rear 946 Yates. 3-2012

HAROLD'S REPAIR SHOP
Maintenance. We guarantee. 3-3429

WASHING MACHINES
REPAIRS TO ALL MAKES WITH FACTORY-TRAINED SERVICEMEN ONLY. FACTORY REPLACEMENT PARTS USED.
McLennan, McFeely & Prior
1880 GOVERNMENT STREET
Phone 4-[illegible] Department

20 PROFESSIONAL SERVICES

CHIROPRACTORS

JOHN M. STUBBY
"Bonded Chiropractor"
Hours by appointment
1131 Blanshard Street 3-4054

R. & R. CHAMBERS D.C.
X-Ray
[illegible] Place 3-8351

DAVID ANDERSON, R.M.—SPECIFIC massage, corrective therapist. 3-8124

CONVALESCENT HOMES

THE PRIORY CONVALESCENT HOME AND HOSPITAL
patients. Specializing in the care of Post medical, post surgical and chronic elderly people. Registered nursing service. Happy home atmosphere. Posts, and phone. BOX R, LANGFORD P.O. Belmont 179.
Under the care of the Sisters of the Love of Jesus.

OAK [illegible] PRIVATE HOSPITAL. Medical, convalescent and rest home. L.P.N. attendants with kindness and personal care. Graduate nurses in attendance day-night. 4016 Quadra. 3-6831.

CLOVELLY PRIVATE HOSPITAL LTD. Fully staffed graduate nurses. Convalescents, chronics. 1184 Clovelly Terrace. 3-7816.

FAIRCLIFF ELDERLY OR [illegible] Ladies. Vacancy. 1671 Fairfield Rd. 4-5472.

[illegible] PRIVATE HOSPITAL. Homelike, newly furnished. Bright, airy. First-class nursing care guaranteed.

ELECTROLYSIS

UNWANTED HAIR REMOVED PERMANENTLY, rapidly. Victoria Electrolysis Centre. 2-8414. 401 Campbell Bldg.

21 PERSONAL

I, FRANK HENRY BIRD, [illegible] MAY [illegible] no responsibility for any debts incurred in my name by my wife Lillian Maud Bird on and after this date, July 1, 1954.

ANYONE KNOWING THE PRESENT whereabouts of James Williams and Harold Murphy, formerly residing 1313 A German Road, Victoria, B.C., please notify Box 964, Victoria Press.

B. L. (BUD) BALDWIN IS NO LONGER employed by the Victoria Roofing and Insulation Company. 848 Fort St.

ALCOHOLICS ANONYMOUS
BOX 8, LOCAL 121, VICTORIA
3-8181

LADY WISHES LADY COMPANION OR short work and trips. Have references. Box 964, Victoria Press.

21A BUSINESS PERSONALS

HOLLIS SPENCER, YOUR OWN EXQUISITE FACE. Lashes, features, the dressier and to flatter your dress. Specialist for "Your Mrs. M." Bishop. Phone 5-9682.

NEW THREE TRANSISTOR HEARING aids custom fitted. Operates on [illegible] Lowest price. Phone [illegible] Ave. 10. Free demonstration. [illegible] 102 Robert Building. 2-4528.

HAVE YOUR FORTUNE TOLD BY Madam Zola, from The Riviera. Prepare The Most Popular Reader in Town. CAIRO COFFEE SHOP, Cook St.

Become member French renovating and dyeing service. Alterations, dress making. 10 Fort. 3-8530.

BUY GOOD FITTING DRESSES AND Sundays from Hampshire House. 2247 Oak Bay Ave. 5-2421.

MOTHER [illegible] RENT A CARRIAGE OR stroller while shopping with them. The [illegible] Rental. 1612 Broad. 3-2012.

TAILORING — LADIES' AND GENTS' own material made up. Expert remodelling. 26 Douglas. 3-2[illegible]

ATTENTION FOR A COMPLETE OVERHAUL of your sewing machine, 6-3921. Taylor A. Co. 818 Fort.

NUBONE SCIENTIFIC CORSETRY. Expert service. 4-3870.

FINE BLANKETS DESERVE PRICELESS wash soap.

Worn or damaged jewellery and silverware is carefully repaired or made over to your specifications by Birks craftsmen. All watch repairs guaranteed for one year. Diamond jewellery sold on consignment. Bring them to

BIRKS
Jewellers — Silversmiths
700 YATES STREET PHONE 3-4261

REWARD
YOUR EXPERTS WITH BROCTER ASCOT. Free pick up and delivery. NATIONAL INTERNATIONAL AGENCY. 626 View St. Central Bldg. 2-2414.

UNWANTED HAIR
Vanished with Sera Felo. Lor-Best Lab. 870 Granville Street, Vancouver 1, B.C. Anatomic Drug Sales, Dept. [illegible] Street.

26 DANCING

[illegible] SCHOOL OF DANCING. Ballet, tap, baton twirling. Beginners specialty. 788 Broughton. Res. 4-8247.

ACADEMY [illegible] DANCING. Private lessons, modern, Latin American, old-time. 1612 Douglas. 3-1643.

27 FUEL

COAL

FOR CLEAN HEAT
BURN GASCO BRIQUETTES
NO ASH—HIGH HEAT—LONG LASTING
ORDER NOW FOR SPECIAL SUMMER DISCOUNT
RICHARD HALL & SONS
Service and Satisfaction Since 1892
746 FORT STREET

WOOD AND SAWDUST

SPECIAL ATTENTION
We have dry sawdust 12 [illegible] ready split wood [illegible] Phone 2-[illegible]

WARNING
Formerly of Hillcrest Bay Fuel, we are now operating as Ker Lumber Co. [illegible] Fuel. Because of [illegible] representation [illegible] price [illegible] $4.00 [illegible] Phone 4-[illegible]

THREAD TIP — NEVER IN WATER [illegible]

RONALD HOPKINS & SONS
No. 1 12 cord for [illegible] $18.50. No. 1 12 dry cedar [illegible] $19.50. No. 1 12 dry cedar [illegible] $19.50. Bone-dry millwood [illegible] $13.00. 2-1018. Immediate Delivery. 2-1018

ALL FIR KINDLING
Quick [illegible] $7.00 [illegible] Phone 4-[illegible]

FIR WOOD AND SAWDUST NEVER IN water. [illegible] $8 [illegible] Langford Fuel. 2-8831.

FIR WOOD BONE DRY. KITCHEN stove 16 and furnace 4a cord. 6-8723.

[illegible] FUEL CO.
For kindling wood and special discounts on coal. 700 Fort Street. 3-5343.

BONE-DRY FIR HALF CORD. $6.50. Cedar $3. Clean. [illegible]

ALL SIZES CORDWOOD 12, 16, 20, 24-in. from large logs. Bill Sand. 2-9643.

FIR MILLWOOD
From Sooke
Bark Slabs and Inside Blocks
2 cords $12.00
Dry Fir Wood. 1 cord $9.50
FIR SAWDUST
BE WISE BUY NOW
EMPIRE FUEL LTD.
3-5836 [illegible] Pandora Avenue
Residents R.R. No. 1 and No. 3 and Sooke
Phone Sooke 34-Z for Prices

27 FUEL

WOOD AND SAWDUST
SPECIAL 3 DAYS
No. 1 Fir kindling, [illegible] easy to split. Ideal for [illegible] heater, range and [illegible]. Ready to burn. Heat wood [illegible]
Big Dry [illegible] Load almost 1½ cords. [illegible] 1½ cords. Phone [illegible]
Sawdust and Shavings for Garden and Farm
Free bark and waste for road or fill
WE DELIVER TO SIDNEY AND BRENTWOOD
Come and See The Wood at Our Yard and Office
Order Your Winter's Wood Now
O. K. FUEL
740 Topaz 6-2474
Serving Victorians for Over 30 Years

SAWDUST SALE
10-in. COARSE FIR
All our sawdust is from defaced logs
2 Units by blower .. $9
2 Units by bulk $6
Fill your bins and take advantage of our special, wholesale price
[illegible] Cord [illegible]
PRICE INCLUDES SAWDUST HAULING CHARGE ONLY
IMMEDIATE DELIVERY
Dhillon Fuel Co.
Office 3-9411 580 John St. Eves. 4-0530

SPECIAL THREE-DAY
SOOKE FIR WOOD
Dry inside fir sooke mixed with thick bark slabs in 12 inch length. This wood is highly recommended for furnace fires and kitchen ranges.
2 Cords, only . $10.00
Note: This wood is guaranteed never to water.
SOOKE DRY WOOD CO.
For immediate delivery. Phone 3-8935 day or night.

Dryland Wood and Sawdust
From
COLWOOD TIMBER MILLS
No. 1 Douglas Fir. Bark, slabs and inside blocks. 1 cord $12
ONE UNIT BY BLOWER $9
BEST FUEL—9-1141

WOOD AND SAWDUST
Dryland Douglas Fir Wood. Thick bark slabs mixed with inside blocks. No rain, no [illegible] 2½ cords for $11. Beware of imitators. Fir sawdust by bulk 2 units $7.
ISLAND FUEL SUPPLY CO
3-3834 3-4073

HONEYMOON BAY FUEL
1421 DOUGLAS STREET
We have dry and [illegible] logs and slabs, all 12 inch, never been in water and clean. 1 cord [illegible]
Bone dry 2 cords [illegible]
Phone day 2-1811, nights 6-8725

28 A BUILDING SUPPLIES

NO CREDIT. JUST LOWER PRICES. 1x8 and 100 siding in stock for immediate delivery. [illegible] Phone 2-[illegible]

STANDARD FURNITURE FOR INLAID linoleum, [illegible] and expert work. Phone 3-[illegible]
STANDARD FURNITURE COMPANY

FREE DELIVERY. [illegible] GRADE [illegible]

WEATHER-PROOF [illegible] SHINGLES, CONTRACTORS AND HOME BUILDERS. Hexagon shingles $7.85 per sq. [illegible] $9 per sq. Victoria Roofing and Insulation. 840 Fort Street. 4-2331.

BEST OF QUALITY CEDAR BUILDING materials for sale. 2x4, 2x6, 2x8, 2x10, 4x4, 6x6, 1x6, 1x8, 1x10. [illegible]

A-1 CEMENT GRAVEL $2.75 PER YARD, and road gravel $1.75 per yard. Sand and [illegible] delivered. 6-6000.

6-3867 FOR GRAVEL-BLASTED ROCK; top soil, $2.50 per yard.

LUMBER
BUILDING SUPPLIES
COUNTER TOPPING METAL TRIM
REPUBLIC METAL KITCHEN CABINETS
TAGE-GUARD PLYWOOD PANELS
DISTRIBUTORS FAMOUS ARMSTRONG FLOOR COVERING, TEMLOK CEILING AND WALLBOARD
[illegible]
Shawnigan Lumber Yards Limited
[illegible] GOVERNMENT ST. 3-5261

28 A BUILDING SUPPLIES

WANTED: FIR, ANY KIND. [illegible]

BERRY "ALL-STEEL" GARAGE DOOR
The first "DO-IT-YOURSELF" garage door
THE HARDWARE PRICE IS [illegible] ASSEMBLED AND [illegible] AS A SINGLE FLAT BLANK [illegible] PRICE IS THE [illegible] INCLUDES [illegible] FOR HOME EXTENSIONS, [illegible] PRICE [illegible] ALL ALL [illegible] ALL [illegible] ALL [illegible]

28 K BICYCLES and MOTORCYCLES

BOYS' CCM 17" BICYCLE, NEW paint and tires. Offer. 2-0232

BICYCLES ALL SIZES AND REPAIRING. Arbonson's 345 Johnson Street

28 L STOVES and FURNACES

SEE US FIRST FOR A BETTER DEAL on a new Enterprise or Circo oil range. Clean efficient operation guaranteed at D. Joyner Home Appliance, 1706 Government Street at Cormorant. 3-9581

CAMP COOK STOVE FOR SALE IN excellent condition, oven 14 by 16 [illegible] complete. Price $17. Phone 7-1188

MAYFAIR WHITE CREAM ENAMEL [illegible]

WE SERVICE ALL MAKES OF OIL ranges and installations. Look up 231 Oil Co. ranges and [illegible] Bays and Agencies, 1010 Fort St. 2-[illegible]

ENTERPRISE RANGE MADE FOR US with Circo burner. Like new. Trade in $60. You pay $239 or Regular price $289. BINDER BROS. FURNITURE 2-2114

FOR SALE, ABBEY ENAMEL PAINT [illegible]

FURNACE REPAIRING AND INSTALLATION, air conditioning. Free estimates. H. J. Newman 2-[illegible]

WANTED: RAWLINGS 3-BURNER WATER HEATER [illegible] Times

COAL STOKER AND HOT-WATER heating boiler. Capacity 12,000 feet, 1900 [illegible]

ENTERPRISE RANGE OIL BURNER [illegible]

SMART CREAM ENAMEL PAINT WITH [illegible]

ONE WHITE ENAMEL COMBINATION [illegible]

ENAMEL PAINTED KITCHEN [illegible]

BOLTHOLE 3 — Your Ads dealer — 744 Pandora 6-2961

USED FURNACES, OIL BURNERS AND [illegible] Motor. 2075 Douglas Street

RANGE AND FURNACE REPAIRS [illegible] and Circo oil burners [illegible] 2-[illegible]

HALLAM SHEET METAL — 739 Cormorant Street. 2-8742

FOR SALE: 18 CAST IRON FURNACE [illegible]

24 GALLON BOILER AND HOT-WATER tank, [illegible]

30" RADIO PLEASANT WITH [illegible]

WHITE ENAMEL PAINT [illegible]

FOR SALE: 8 FURNACE [illegible]

28 M MACHINERY

FOR RENT: COMPRESSOR [illegible]

1 P.T.O. power [illegible]

At Bickford [illegible] 2-4314

HIGH PRESSURE STEAM CLEANER. Quick [illegible] steam [illegible] and water power [illegible] Bulmer 16

ROBERTS MACHINERY — 2607 GOVERNMENT ST. 6-4012

TITAN TOWER SAWS — RAMBAT MACHINE WORKS. 8-3314

28N GARDENS and SUPPLIES

CASH AND CARRY PLANT BARGAINS. Outdoor mums [illegible] Bays and Agencies, 1010 Fort St. 2-[illegible]

THREE PRUNED [illegible] blooming weeds, grasses [illegible] and brush. Clean A. Crowe. 2-1476

PERENNIAL FLOWER SEEDS — SEW now. Burton's English Seeds. Woodward's [illegible] 819 Fort Street

TOP SOIL, PEAT SOIL, MANURE, [illegible] gravel, mushroom compost [illegible] by the sack. 3-2937

BEST BLACK TOPSOIL, $2.50. MANURE, [illegible] cinders and gravel. 3-5378

FREE FILLING, TURF, EARTH. 1260 Oxford. 2-9364

100 YARDS BLACK SOIL, BY THE load, $2.25 per yard. 6-[illegible]

28 O FARM IMPLEMENTS

FORD AND MAJOR TRACTORS — Dearborn Farm Equipment — SHERMAN POWER DIGGERS. ROTOVATORS. ALL TYPES OF USED FARM MACHINERY. GARDEN TRACTORS.

NATIONAL MOTORS LTD — TRACTOR DIVISION — 3112 DOUGLAS. 6-1922

NEW MACHINERY BARGAINS — Snoco Bale Loader, $350 — Massey Forage Harvester [illegible] Roger Garden Tractor [illegible] M-H One-Way Demonstrator $[illegible]

F. & F. TRACTOR — 2730 QUADRA. 3-7942

USED EQUIPMENT SALE — T-C International [illegible] Case [illegible] Farmall with equipment. 1 Ferguson tractor with equipment. 1 Farmall [illegible] with equipment. 1 [illegible] with plow. We have a [illegible] of new International farm equipment. MOONEY & SONS — 937 VIEW ST. 4-[illegible]

Best Buy in Town — Allis Chalmers Wheel Tractor [illegible] Fairbanks Morse [illegible] M-H Pony [illegible] Lift and Wheel Weights [illegible] M-H Pony W. Plow [illegible] Mower [illegible] — Peden Goodman & McKenzie — 807 Cormorant. 2-7911

J. D. Wide tire baler, good condition $1950 — 507 CORMORANT 2-7611

28P ANTIQUES and CHINA

T. ROBINSON & SONS — ANTIQUE FURNITURE, silver and china. 1101 Government St.

28R TOOLS FOR SALE OR RENT

RENT-A-TOOL — [illegible] 2-2316

CASH OR LOANS ON TOOLS, GUNS, fishing tackle, etc. 1431 Blanshard. 2-9112

28 X MISCELLANEOUS FOR SALE

SAVE AT GRAY'S — Our prices are always as low as we can have them. That's why people say "This is the most reasonable place to town," when speaking about our store. We have [illegible] a lower price and a quality [illegible] is by far the best way of doing business. — Thanks Gray. WALLY GRAY USED FURNITURE — 617-619 Johnson. 3-1431

SPECIAL SUNKIST ORANGES [illegible] 49 Grapefruit, 3 for 25. Cucumber tomatoes 2 lbs. 25. Watermelon 5 lb. strawberries, direct from our farm at lowest prices. Dutchies carrots 2 for 19c. large lettuce 8c each. Everything at the lowest price. Follow the crowd to the Outdoor Market, 1451 Quadra, at Cloverdale. Open to 10 p.m.

PRESIDENT VACUUM AND ATTACHments, very good condition. Three-quarter boat stabil, bronze, length [illegible] feet, propeller 8 inches and [illegible] bearing. All nearly new. Electric [illegible] motor. Mahogany [illegible] stand. Phone Sidney 322 Y.

OUTSTANDING OFFER — New Acousticon Hearing Aid Model 188 A, complete with battery, purchase price $199.50. Will sell for half price or nearest offer. 1197 Lyall, Esquimalt. 2-9407.

[illegible] — When Sharpened and Repaired by [illegible] SHOP — 847 Fort Street. 4-6231

WIPER BEEF FOR LOCKERS ALSO cut and wrapped for [illegible] freezers. Phone 5-4407.

28 X MISCELLANEOUS FOR SALE

WATERLESS COOKER SET, DISHES [illegible]

USED SEWING MACHINES $15 AND up. Phone [illegible]

USED ELECTRIC REFRIGERATORS, NO down payment. Peden's Store Store, 721 Johnson Street.

USED SEWING MACHINES $15 AND up. Phone [illegible]

GUARANTEED USED WASHER. Guaranteed [illegible] Makes of Washer Machines. 615 Chatham Street. 2-8413

[illegible] and Service, 712 Humboldt Street. 2-0013

NEW THIS LABOUR: SELECTION OF television [illegible] ABC TELEVISION — 1011 Broadway. 3-5821

KITCHEN SINK, $15.00. OIL PAINTED [illegible]

GALVANIZED [illegible] MACHINE [illegible]

[illegible] ENAMEL [illegible]

[illegible] CUBIC FT. LOADER [illegible]

ENTERPRISE RANGE OIL BURNER [illegible]

SMART CREAM ENAMEL PAINT WITH [illegible]

SCREAM, SHAVESMOOTH [illegible]

USED COAL FURNACE FOR SALE [illegible]

[illegible] 2005 [illegible]

[illegible] BEDS AND MATTRESSES [illegible]

[illegible] 2-2034

[illegible] CHIPS DIRT BAT [illegible]

[illegible] 2-2135

[illegible] ACCORDIONS, CASH OR TERMS. [illegible]

BRIDAL ROSE CHINA — Alaska [illegible] Jason Ann [illegible] 2-2135

WANTED: PULVERIZED DUCK GUANO [illegible] delivered. Duck Farm. Phone Sidney 180.

PICTURE FRAMING — Winnemann's Photo and Art Store. 646 Fort Street.

BUYS AND SELL MUSICAL INSTRUMENTS [illegible] 2-1313

[illegible] 2-4134

CAST IRON BATHTUB [illegible]

STEEL INSULATOR DRUMS 50c UP. [illegible] Any amount. 2832 Yates Street.

DON'T THROW THAT DOLL AWAY. Repairs are reasonable at the Doll Hospital. 853 Yates.

NEW SEWING MACHINE, ELECTRIC [illegible] 4-7134

SPECIAL OFFER ON PAINTS. INSULATION [illegible] Hughes-Andrews Lumber Co. Ltd. View. 4-4731

WANTED: STEEL BED SPRING FILLER [illegible] 2-2262 45 Bay

ALL WHITE ENAMEL BEATTY COAL range in excellent condition. 2050 Rockland.

BABY BUGGY WILL SELL FOR $12 OR [illegible]

BACTERICIDE DISPOSAL OF 9 CU. FT. [illegible]

CHOICE CLEAN STRAWBERRIES [illegible] Cars. Rates one [illegible]

ONE UNIVERSAL SHAVER WELL [illegible] and shaders. 3844 [illegible]

TROPICAL FISH, GOLDFISH, AQUARIUM SUPPLIES [illegible] 3080 Blanshard. In East [illegible]

TWO TENNIS RACKETS $2 EACH. ONE [illegible] 2-[illegible]

BENDIX WASHING MACHINE [illegible]

JOHNSON OUTBOARD MOTOR 5 H.P. [illegible]

[illegible] 2-[illegible]

ELIMINATOR FREEZE LADYA [illegible]

[illegible] 2-2493

[illegible] 2-[illegible]

BLACK [illegible] NOW READY. [illegible]

FRONT KEMP BOX LIKE NEW [illegible]

[illegible] BURNER GAS RANGE [illegible]

BOOKCASE MADE ALL SIZES. DESK [illegible]

FOR SALE: A MONARCH ICE BOX [illegible]

DOUBLE RED MAPLE MAHOGANY [illegible] 2-1247 1036 Tyee

MOTO-LOCK 24" CHAIN SAW. GOOD condition. Price $[illegible] Phone 3-8831

FOR SALE: CHILDS CRIB, LADDER [illegible]

POWER MOWER FOR RENT. PRICE [illegible]

FIST 3 BY 4 PORCH TAKE PHONE [illegible]

PRETTY WALNUT GOOD CONDITION [illegible]

AMERICAN [illegible] FOR [illegible]

MANSFIELD BEAUTY TOILET BOWL [illegible]

[illegible] FRIDGEREITE AS NEW [illegible]

[illegible] BLACK FOR GARAGE DOOR [illegible]

1951 FORD OR CHEVROLET CAR [illegible]

[illegible] DRESSMAKER SEWING MACHINE [illegible]

GREY BABY CARRIAGE CONVERTIBLE [illegible]

STRAWBERRIES PICK YOUR OWN 20c a [illegible] The Fair Holiday. Keating [illegible]

[illegible] FOR SALE 25c LB. 2-[illegible]

[illegible] HEN VARIETIES — NEVER OUT [illegible]

GRAVEL, CRUSHED FILL OR ROAD. [illegible] 4-9421

MAJOR SAWDUST BURNERS AGENTS [illegible]

[illegible] AND CRAFTS — 741 View Street. 2-7833

[illegible] STRAWBERRY CRATES COMPLETE [illegible]

SCREENS FOR METAL WINDOWS. SEE [illegible] Douglas Building Supplies. 2-4821

[illegible] CONSOLE RADIO. LIKE [illegible] Phone 4-4341

KITCHEN CABINETS. VARIETY WOOD [illegible] 132 K Kingston Street. 6-1833

SEVEN CUBIC FOOT DEEP FREEZE [illegible]

BARGAIN WALNUT DRESSING TABLE [illegible]

[illegible] FOR RUBBER STAMPS — DIGGONS.

SCOTT & PEDEN

FOR YOUR VEGETABLE AND FLOWER SEED, DORMANT SPRAYS, SEED POTATOES AND GARDEN TOOLS, CALL 2-7181 FOR A FREE DEMONSTRATION OF THE ALL-PURPOSE "MERRY [illegible]

A.B.C. TELEVISION STUDIOS

Having a number of new name-brand televisions sets slightly marred, which you can drop around and view TV on if you wish, may be on offer. 1011 BLANSHARD STREET

We replace and repair electric combination all white ovens, good shape. $149 — DELTA ELECTRIC — 114 Cormorant. 6-7618

28 X MISCELLANEOUS FOR SALE

Mc & Mc — CLEARANCE SALE OF EXCEPTIONAL VALUES

It Will Pay You to Look Over The Following Items Buy Now and Save!

SPECIAL — FULL FACTORY-GUARANTEED 27 MODEL TELEVISION MADE BY LEADING CANADIAN MANUFACTURER TO CLEAR AT ONLY $149.50. Only [illegible] left. You save over $100. ONE CONSOLE MODEL AT $249.50

Used Appliance Clearance — AT GREAT SAVINGS TO YOU — Drop in and browse around. A few will [illegible]

WOOD AND COAL RANGES BY NATIONALLY ADVERTISED MANUFACTURERS FROM [illegible]

See The Following Outstanding Bargains

1 Westinghouse Dual Combination [illegible] $99.50
1 Brand New Six Tube Dual Wave Deluxe Radio [illegible] $[illegible]
1 Westinghouse Mirror Finish [illegible]
1 Electric Range Marvel Deluxe [illegible] $13.50
1 Westinghouse Driven Beater Washer [illegible]
1 Coal and Wood Range [illegible] $74.00
1 Coal and Wood Range [illegible] $[illegible]
[illegible] from $19.50 up

COME IN OR PHONE TRANSPORTATION IS OFFERED IN GREATER VICTORIA AREA

Major Appliances Dept. — Mc & Mc — 4-1111

WOODWARD'S — Used Appliance Showrooms — [illegible] Second Floor

FOR A TOWER BEAUTY WE ARE [illegible]

ALL AUTOMATIC TIMES CASHIER OFFERS [illegible]

WHITE ENAMEL [illegible]

BRIDAL ROSE CHINA — Alaska [illegible] Jason Ann [illegible] 2-2135

WANTED: PULVERIZED DUCK GUANO [illegible] delivered. Duck Farm. Phone Sidney 180.

PICTURE FRAMING — Winnemann's Photo and Art Store. 646 Fort Street.

BUYS AND SELL MUSICAL INSTRUMENTS [illegible] 2-1313

[illegible] 2-4134

CAST IRON BATHTUB [illegible]

STEEL INSULATOR DRUMS 50c UP. [illegible] Any amount. 2832 Yates Street.

DON'T THROW THAT DOLL AWAY. Repairs are reasonable at the Doll Hospital. 853 Yates.

NEW SEWING MACHINE, ELECTRIC [illegible] 4-7134

SPECIAL OFFER ON PAINTS. INSULATION [illegible] Hughes-Andrews Lumber Co. Ltd. View. 4-4731

WANTED: STEEL BED SPRING FILLER [illegible] 2-2262 45 Bay

ALL WHITE ENAMEL BEATTY COAL range in excellent condition. 2050 Rockland.

BABY BUGGY WILL SELL FOR $12 OR [illegible]

BACTERICIDE DISPOSAL OF 9 CU. FT. [illegible]

CHOICE CLEAN STRAWBERRIES [illegible] Cars. Rates one [illegible]

ONE UNIVERSAL SHAVER WELL [illegible] and shaders. 3844 [illegible]

TROPICAL FISH, GOLDFISH, AQUARIUM SUPPLIES [illegible] 3080 Blanshard. In East [illegible]

TWO TENNIS RACKETS $2 EACH. ONE [illegible] 2-[illegible]

BENDIX WASHING MACHINE [illegible]

JOHNSON OUTBOARD MOTOR 5 H.P. [illegible]

[illegible] 2-[illegible]

ELIMINATOR FREEZE LADYA [illegible]

[illegible] 2-2493

[illegible] 2-[illegible]

BLACK [illegible] NOW READY. [illegible]

FRONT KEMP BOX LIKE NEW [illegible]

[illegible] BURNER GAS RANGE [illegible]

BOOKCASE MADE ALL SIZES. DESK [illegible]

FOR SALE: A MONARCH ICE BOX [illegible]

DOUBLE RED MAPLE MAHOGANY [illegible] 2-1247 1036 Tyee

MOTO-LOCK 24" CHAIN SAW. GOOD condition. Price $[illegible] Phone 3-8831

FOR SALE: CHILDS CRIB, LADDER [illegible]

POWER MOWER FOR RENT. PRICE [illegible]

FIST 3 BY 4 PORCH TAKE PHONE [illegible]

PRETTY WALNUT GOOD CONDITION [illegible]

AMERICAN [illegible] FOR [illegible]

MANSFIELD BEAUTY TOILET BOWL [illegible]

[illegible] FRIDGEREITE AS NEW [illegible]

[illegible] BLACK FOR GARAGE DOOR [illegible]

1951 FORD OR CHEVROLET CAR [illegible]

[illegible] DRESSMAKER SEWING MACHINE [illegible]

GREY BABY CARRIAGE CONVERTIBLE [illegible]

STRAWBERRIES PICK YOUR OWN 20c a [illegible] The Fair Holiday. Keating [illegible]

[illegible] FOR SALE 25c LB. 2-[illegible]

[illegible] HEN VARIETIES — NEVER OUT [illegible]

GRAVEL, CRUSHED FILL OR ROAD. [illegible] 4-9421

MAJOR SAWDUST BURNERS AGENTS [illegible]

[illegible] AND CRAFTS — 741 View Street. 2-7833

[illegible] STRAWBERRY CRATES COMPLETE [illegible]

SCREENS FOR METAL WINDOWS. SEE [illegible] Douglas Building Supplies. 2-4821

[illegible] CONSOLE RADIO. LIKE [illegible] Phone 4-4341

KITCHEN CABINETS. VARIETY WOOD [illegible] 132 K Kingston Street. 6-1833

SEVEN CUBIC FOOT DEEP FREEZE [illegible]

BARGAIN WALNUT DRESSING TABLE [illegible]

[illegible] FOR RUBBER STAMPS — DIGGONS.

30 SWAPS

PUPPY REPORT! 85 — V-8 — ENGINE [illegible]

[illegible] 2-[illegible]

[illegible] CHEVROLET COACH [illegible] 2-[illegible]

SWAP SKIFFS FOR TABLE SAW [illegible]

31 A POULTRY, HATCHING EGGS, ETC.

THE CHICKS WHICH GIVE RESULTS [illegible] Two pure and cross breeds to select from. Apply for [illegible] and prices, and reserve for [illegible] that count. BIMP & SENDALL LTD. — Langley Prairie, B.C. and Vernon, B.C. — J. L. LANG, Vancouver Island Representative, 1478 Bradshaw Rd. T 1463

AT FOUR WEEKS OLD IT IS WORTH [illegible] 10 WEEK OLD. He is [illegible] and pullets in lay and [illegible]. We deliver on approval. [illegible]

WANTED: A STEADY SUPPLY OF free eggs, all a farmer. Box 1085, [illegible]

TEN WEEKS OLD SUPER NEW HAMPSHIRE pullets for sale. $[illegible] each. Phone [illegible]

WANTED TO BUY — FRESH EGGS. [illegible]

ALL KINDS OF HENS WANTED. 930 Cloverdale Street. 2-[illegible]

MATED CHINESE GEESE [illegible]

SKOOKUM CHICKS — Immediate delivery all popular breeds. Also ducks 8 to 10 weeks old. — Bolivar Hatcheries Ltd. — Box 660, New Westminster, B.C.

31 B HORSES

BLACK SADDLE MARE, 14.3, SOUND [illegible]

FOR SALE: WESTERN SADDLE AND [illegible]

31 C CATTLE

COMPLETE CLEAN NINE MILK COWS [illegible] milking now. Will start to freshen in [illegible] from August to January. Apply Box 1067, Victoria Press.

FOR SALE — FOUR [illegible] SIX years, one year, [illegible] season, age. Geo. R. King, Rosebrook P.O.

FOR SALE: TWO COWS, [illegible] Age. H. J. Rowe, William [illegible]

FRESH COW — RALF LEIPER, Ravenscroft, RR No. 3, Victoria.

31 D SHEEP

FOR SALE — REGISTERED YEARLING Suffolk ram. Turner, Keating 6-[illegible]

31 F DOGS

WHITE COCKER SPANIEL, [illegible] years, male, breeder $25. 1057 Newport.

WANTED: MALE SPRINGER SPANIEL [illegible] p.o. 3-7661. [illegible]

31 F DOGS

LONG-HAIRED DACHSHUND — ONE [illegible] champion stock. Registered [illegible] Three months old. Dr. Clement, MD, Raston, Alberta. Phone 20[illegible]

OUTDOOR PARLOR DOG SHOW [illegible] Harris Hall, July 10, 2:15 p.m. held by the Victoria City Kennel Club. Bring your dogs and puppies. For information phone 3-2934.

VIRGIN MINKED 15 MONTHS OLD [illegible] Lager, 4 generations making stream and [illegible] 11 weeks old. [illegible] Park, Port. 5033 Old West Road. Keating 38 Y.

BOARDING KENNELS E. THOW, 65 Mt. Newman Road. Langford. 6-2149

31 G CATS

WANTED: KIND QUIET HOMES FOR young [illegible] kittens, also adult cats. Free Protection League. 1-2849 to 10 to 12 noon, 3-8365 8 to 7 p.m.

HANDSOME TORTOISESHELL FEMALE [illegible] and home in country. GPL. 2-9295

31L CAGE BIRDS and AVIARIES

INLAND VIEW GAME FARM — TWO-month-old fan-tail pigeons, [illegible] Phone Keating 172 X.

BUDGIES (LOVEBIRDS) TALKING. Adults. All bright colors. Just left nest, good training age. Pollard, 823 Fort. 6-[illegible]

FEATHERLAND KNOWS FOR TALKING BIRDS. Male baby blue budgies for training. Burnside at Prospect Lake Rd.

BABY BUDGIES TALKING STRAIN [illegible] various colors. 56 6-[illegible]

[illegible] CANARY FROM 2314 Cedar Street. Reward. Phone 6-[illegible]

31 X MISCELLANEOUS LIVESTOCK

FARMERS — [illegible] rabbit, cedar lumber for flats, benches, etc. Either near [illegible] 3-2038 evenings 6-2168

HINDQUARTERS OF BEEF, good for lockers. 5408 Tolmie.

STANDING HAY FOR SALE CHEAP [illegible] approximately four tons. Phone 3-4348

BY ROY PARRETT

This year is certainly going to chalk up some records. The weather is unusual. So is TV.

In five years I have never [illegible] disrupted as during the past few weeks.

Particularly on the low-band, ghosts have been popping up in areas where ghosts have hitherto been unknown.

Lately, I have had ghosts on channel 11 also for the first time since KTNT TV came on the air.

Atmospheric conditions have been so unstable that outside stations have at times crowded "local" ones right off the screen.

The unstable conditions are not new to television, but seldom have they lasted for more than a day.

Perhaps the "high" atmosphere, caused by the garbage heap has something to do with it.

★ ★ ★

Last Words: Now that the McCarthy hearings are completed, the committee is sitting down to examine the millions of words of "testimony" and the TV recordings of the recent circus in Washington.

Best post-mortem on the events of the past weeks came from an English newspaper however.

"In any other country the question of special privileges for G. David Schine would have been settled by his platoon corporal during his first week of basic training," it said.

★ ★ ★

Today's Highlights: "Horse racing comes to KTNT-TV at 1 p.m. today . . . **Mr. Wizard** repeats some of his earlier experiments on KOMO-TV at 5. . . Javanese dancers will be seen on the CBC's National Film Board presentation **"On the Spot,"** on CBUT at 7:15 . . . **Tommy and Jimmy Dorsey** will MC an hour-long variety show on KTNT-TV at 8. . . **Alan Young** will star in **Saturday Night Revue**, an hour-and-a-half show replacing **"Your Show of Shows,"** on KOMO-TV at 9.

KING-TV's double feature films will be **"Fire One,"** with **Don Ameche**, and **"Special Agent,"** starring **Joy Hodges** and **Irving Pichel** at 10:30 and 12 p.m.

Madge Evans, Preston Foster, James Gleason and **Ralph Morgan** will be seen in **"Army Girl,"** the story of the daughter of a cavalry colonel who clashes with a mechanized army, on KOMO-TV at mid-night.

"And the setting for this new serial is a senate hearing room . . ."

Television for Saturday

STATION CBUT, VANCOUVER, CHANNEL 8

1:00—Test Pattern
5:00—Cartoon Corner
6:00—Test Pattern
7:00—News
7:15—On the Spot
7:30—Holiday Ranch
8:00—Jackie Gleason
10:00—Wrestling
10:30—Man on the Air
11:30—News Weather

STATION KOMO-TV, SEATTLE, CHANNEL 6

10:00—Test Pattern
4:15—Theatre for Day
4:25—News Headlines
4:30—Our Wizard
5:00—Mr. Wizard
5:30—Youth Wants to Know
6:00—Saturday Central
7:00—Eddie Fisher
7:15—Fishing Tips
7:30—Fibber and Albert
8:00—Bank on the Stars
8:30—Amateur Hour
9:00—Sat. Night Revue
10:00—Private Secretary
11:00—Coffee Time
12:15—Late News
12:15—News Headlines
12:20—Thought for Day

STATION KING-TV SEATTLE, CHANNEL 5

11:00—Color Test Pattern
2:00—Vaux
3:30—Junior Press Conference
4:00—Space Patrol
5:00—Time for Beanie
5:00—Bar 5 Theatre
6:00—Saturday Matinee
7:00—Crime Alley
7:30—Adventure in Boss?
8:00—Big Picture
8:30—Break the Bank
9:00—Playhouse
9:30—Everybody's Theatre
10:00—Mr. District Attorney
10:30—Crusader
11:00—Late Late Show
1:30—Sign Off News

STATION KVOS-TV, BELLINGHAM, WASH., CHANNEL 12

12:15—News and Previews
12:30—Rex Allen Show
1:00—Adventure Theatre
2:00—Western Theatre
3:00—Cities at Ranch
3:00—Saturday Theatre
4:10—Film Parade
6:30—Melody Time
7:00—Paradise Island
7:15—Going Places
7:35—TV Close-Up
7:30—Western Theatre
8:30—Film Parade
9:00—Big Picture
9:45—Public Prosecutor
10:00—Theatre of Week
11:00—News Highlights
11:05—Sign Off

STATION KMO-TV TACOMA CHANNEL 13

7:00—Musical Matinee
7:15—Kids Karnival
7:30—Western Stars
8:00—Laurel and Hardy
8:30—Movie Time
10:05—Wrestling
11:00—Movie Time
12:05—Sign Off

Television for Sunday

STATION CBUT, VANCOUVER, CHANNEL 8

1:00—Test Pattern
4:30—Top Parade
4:50—Alvin Ross
6:00—News Magazine
9:30—Dennis Day Show
10:00—Ed Sullivan Show
10:30—Ozark Jubilee
11:30—News Weather

STATION KOMO-TV, SEATTLE, CHANNEL 6

1:00—Test Pattern
3:15—Theatre for Day
3:30—News Headlines
3:30—Frontier of Faith
4:00—American Forum
5:00—Celebrity Hour
6:00—Hall of Fame
6:30—Road to Brandon
6:00—Lone Ranger
6:30—Roy Rogers
7:00—Chez TV Theatre
7:30—Mr. Peepers
8:00—Celebrity Hour
9:00—Playhouse
10:00—Lorretta Young
10:30—Mr. Adams and Eve
11:00—Crusade Theatre
11:30—Crusade Theatre
12:05—News Headlines
12:10—Late Night for Day
12:15—Silent

STATION KING-TV, SEATTLE, CHANNEL 5

2:15—News
2:30—Adventure
3:00—Time Over Place
3:45—Time for Music
4:00—Time for Music
4:15—It is the Life
4:30—News
4:35—Meet Congress
5:00—News
5:15—Your Child and Health
5:45—Chet Huntley
6:00—Three Plus Jr.
6:15—Frank Lewis Jr.
6:30—Paul Whiteman
7:10—Charlie Chan
8:30—Fame That Made Me
9:15—Theatre 61
10:00—Beach Valley Days
10:30—Man of Music
11:00—Sunday Headlines
11:05—Crusade Playhouse
12:30—Reader's Digest

STATION KTNT-TV, TACOMA, CHANNEL 11

12:15—News and Previews
12:30—The Living Rock
1:00—Western of the Week
2:00—Circus Carnival
2:30—Adventure
3:00—American Week
3:30—Rex Allen Show
4:00—Theatre
4:20—Sunday Theatre
6:00—Who Are There
6:30—Film Parade
7:00—Your Playhouse
7:30—What's My Line?
8:00—Toast of the Town
9:00—G E Theatre
9:30—Man Behind Badge
10:00—The Week
10:30—Wrestling
11:00—Boxing
10:45—The Late Show
12:00—Late Late Show
1:00—Sign Off News

STATION KVOS-TV, BELLINGHAM, WASH., CHANNEL 12

4:00—Christian Home
4:30—Faith for Today
5:00—This is the Life
7:00—Fearless Fosdick
7:30—Hank Mitchell
8:00—Film Parade
8:30—Where Trouble?
9:15—Hollywood
9:00—The Rugged
9:30—Sunday Night Theatre
10:00—The Night Show
10:30—Pic Kilgore
10:15—Fox Movie Theatre
11:30—News Highlights

STATION KMO-TV, TACOMA, CHANNEL 13

8:30—Dr. Norman
8:45—Rex Trueman
7:00—Movie
8:15—Movie
8:30—Movie
10:20—Movie

31 F DOGS

LONG-HAIRED DACHSHUND — ONE [illegible] champion stock. Registered [illegible] Three months old. Dr. Clement, MD, Raston, Alberta. Phone 20[illegible]

OUTDOOR PARLOR DOG SHOW [illegible] Harris Hall, July 10, 2:15 p.m. held by the Victoria City Kennel Club. Bring your dogs and puppies. For information phone 3-2934.

VIRGIN MINKED 15 MONTHS OLD [illegible] Lager, 4 generations making stream and [illegible] 11 weeks old. [illegible] Park, Port. 5033 Old West Road. Keating 38 Y.

BOARDING KENNELS E. THOW, 65 Mt. Newman Road. Langford. 6-2149

31 G CATS

WANTED: KIND QUIET HOMES FOR young [illegible] kittens, also adult cats. Free Protection League. 1-2849 to 10 to 12 noon, 3-8365 8 to 7 p.m.

HANDSOME TORTOISESHELL FEMALE [illegible] and home in country. GPL. 2-9295

31L CAGE BIRDS and AVIARIES

INLAND VIEW GAME FARM — TWO-month-old fan-tail pigeons, [illegible] Phone Keating 172 X.

BUDGIES (LOVEBIRDS) TALKING. Adults. All bright colors. Just left nest, good training age. Pollard, 823 Fort. 6-[illegible]

FEATHERLAND KNOWS FOR TALKING BIRDS. Male baby blue budgies for training. Burnside at Prospect Lake Rd.

BABY BUDGIES TALKING STRAIN [illegible] various colors. 56 6-[illegible]

[illegible] CANARY FROM 2314 Cedar Street. Reward. Phone 6-[illegible]

31 X MISCELLANEOUS LIVESTOCK

FARMERS — [illegible] rabbit, cedar lumber for flats, benches, etc. Either near [illegible] 3-2038 evenings 6-2168

HINDQUARTERS OF BEEF, good for lockers. 5408 Tolmie.

STANDING HAY FOR SALE CHEAP [illegible] approximately four tons. Phone 3-4348

34 HOTELS

[illegible] HOTEL — In the heart of Victoria and a good class hotel at moderate rates for transients and permanent guests. Housekeeping rooms available. Tyler also on our comfortable lounge. 726 Yates Street.

ABERDEEN HOTEL — For restfulness and select atmosphere. Cocktail which is a bar specialty. The American Hotel offers you this at moderate rates. 6-2742

JAMES BAY HOTEL — American or European plan. As low as $2.50 per week. Television entertainment. 270 [illegible]

THE GLENSHIEL AND DOUGLAS — A residential hotel providing every comfort for elderly people. 3-4164

TWIN CEDARS, OAK BAY, NEAR beach, golf course, buses. Suites by day, week, month. 1290 Newport Ave. 5-5411

[illegible] Douglas Street. 4-0321

St. James Hotel and Apartments — Offers — Clean, comfortable rooms, abundance of hot [illegible] water. Must suit elevator service. Phone in each room. 4 1187

RITZ HOTEL, 710 FORT ST — ROOMS — 3-1031 — Elevator Service

GLEN COURT HOTEL — New management. Clean, comfortable, warm rooms. $7.00 to $8.00 weekly. 707 Blanshard. 3-9130

34 B COTTAGES and CAMPSITES

AT VENUVIUS BAY, [illegible] B.C. Two rooms and bath, modern cottage, all supplied, auto. Warm sea bathing. For rates and other particulars phone Victoria 4-0832 or write Mrs. M. R. Robinson, Galiano, B.C.

QUALICUM BEACH — 4-ROOMED FURNISHED cottage, 100 yards from beach. $35 per week. August only. Phone evenings 3-9428.

FURNISHED FOUR-ROOM COTTAGE at Shawnigan Lake, available July 31 to August 6, also month of September. $30 per week. Phone 2-9057.

34 B COTTAGES and CAMPSITES

PEDDER BAY TEA ROOM. PICNIC grounds, camping, fishing boat rentals. Phone 8-1570

COTTAGE FOR JULY [illegible] weekly, sandy beach. Keating 46-R

THREE-ROOM COTTAGE, QUALICUM, July 18 to 25. 2-0734.

35 BOARD and ROOM

SUMMER STUDENTS — Two rooms [illegible] washing [illegible] 3168 Strathcona St. Phone 2-9631

FOR THE RETIRED ON THOSE NEEDING a quiet home, write "Kedge," Agent, [illegible] V.I.

ACCOMMODATION FOR EIGHT (eighth) board if desired. 1210 Blackwood.

ROOM AND BOARD FOR WORKING man. 11 Superb [illegible] Phone [illegible]

GOOD ROOM AND BOARD FOR SUMMER [illegible] teacher. 1½ blocks from bus. 3 [illegible] Avenue. 6-[illegible]

ONE OR TWO SUMMER SCHOOL girls. Private bath if this desired. Phone 4-9[illegible]

SUMMER STUDENTS OR PERMANENT [illegible] 2-[illegible]

GOOD BOARD AND ROOM FOR SUMMER [illegible] teacher, female preferred. 2-[illegible]

ROOM AND BOARD IN PRIVATE HOME [illegible] Phone 2-7282

CRAIGMYLE, 1037 CRAIGDARROCH — new management. 6-0031

[illegible] GIRLS. 1037 [illegible] Avenue. Swimming pool. 8 [illegible]

ROOM AND BOARD CLOSE IN. $60 per month. 2-5482

NICE ROOM AND BOARD SUMMER TEACHER. Walking distance Television. 4-6-14

ROCCAPELLA VACANT, SINGLE ROOM [illegible] 4-0933

GOOD BOARD AND ROOM, CENTRAL. Reasonable. Suite 8, 1122 Gladstone Street.

36 ROOM and BOARD WANTED

LADY NEEDING A LITTLE CARE AND [illegible] wants large unfurnished [illegible] Phone 4-3083 between 9 and 10 [illegible]

YOUNG TEACHER DESIRES ROOM [illegible] Times.

ELDERLY LADY WISHES ROOM WITH [illegible] 3-607

REQUIRED: COMFORTABLE BED [illegible] evenings. Phone 2-[illegible]

37 ROOMS TO RENT FURNISHED

SCOTT MANOR — RECENTLY OPENED as a [illegible] Suites available immediately. [illegible] 2-212

TEACHERS OR PERMANENT SLEEPING [illegible] Near beach. [illegible] Bonnie Brae.

TOURISTS — MODERN ACCOMMODATION [illegible] 48 Cedar Way, via Island Highway. 2-4367.

BRIGHT ROOM, KITCHEN PRIVILEGES. Suitable for [illegible] 3-8243 317 Heritage.

NICE ROOM IN FAMILY HOME. BED sitting, [illegible] Phone [illegible] 2719 Mount Stephen.

CLOSE IN. CLEAN COMFORTABLE ROOMS. Reasonable rates. 707 Blanshard. 6-[illegible]

ATTRACTIVE BED-SITTING ROOM [illegible] breakfast if desired. [illegible] 0124

DOUBLE ROOM FOR LADY. SUMMER [illegible] 9652

BRIGHT MAIN FLOOR ROOM, SUITE [illegible] 3-8423

ROOM WITH COMMUNITY KITCHEN. [illegible] Street.

COSY ROOMS, CITY CENTRE, ALL [illegible] Fort Street.

37 A ROOMS TO RENT UNFURNISHED

TO RENT: ONE ROOM AND BATH. [illegible] private entrance, suitable for [illegible] Avenue. 4-3828 $30 per month.

38 HOUSEKEEPING ROOMS TO RENT FURNISHED

THREE-ROOM, SELF-CONTAINED HOUSEkeeping [illegible] Fairfield heights park and bus [illegible] linen, new [illegible] Only Mature [illegible] suitable for two or three [illegible] tourists or two business [illegible] 3-3220

TOURIST HOUSEKEEPING ROOMS, [illegible] Fine blocks city [illegible] Residential district. Reasonable arranged. Mrs. Davison, 1007 [illegible] 4-8425

NICE BRIGHT TWO-ROOM SUITE. [illegible] and electricity, [illegible] Adults only. Esquimalt District

44 HALLS, STORES and OFFICES TO RENT

MODERN OFFICES FOR RENT IN Broward Building 749 Yates Street suitable professional or business person. Elevator and janitor service. 4-5541

CENTRALLY LOCATED OFFICES IN the Exchange Building 1218 Broad St. Campbell and Co Ltd. 4-5341

MUSICAL STUDIO OR LARGE OFFICE at 1318 Broad Street, $15 month. Phone 4-1843 or 3-1188

SMALL STORE FORT STREET FRONT room if wanted 4-5058 4-9454

NEWSTEAD HALL 734 FORT STREET. Kitchen facilities. Mrs. Fisher 2-4121

STORE FOR RENT 2-8658

47 CARS FOR SALE

ARTHUR O. BROWNE LTD.

1949 Meteor radio and heater $995

1949 Chevrolet two-door, completely reconditioned $1095

1948 Pontiac sedan $1425

1946 Nash sedan $795

See Art Browne or Harold Kelly

1947 NASH SEDAN. EXCELLENT RUNNING condition, good rubber, one owner, free inspection. Cash or terms. Phone 4-6424 after 6 p.m.

1947 Pontiac first class $695

1946 Austin A-40 Coupe $495

1946 Ford Coupe, rear seat $495

TOP VALUE USED CARS

Chevrolet Sedan $495

PRIVATELY OWNED 1953 BUICK V8 Special, radio, heater, seat covers, spotless throughout, tires like new, 8000 miles. Must sacrifice. Terms. Phone 4-7319 or 4-2116 after 6 p.m.

NEED CAPITAL

Loans on purchases financed

Low rates - Long terms

H. W. MILLER & CO.

1948 Government 4-4851

TRANSFERRED. MUST SELL 1953 Austin A40 sedan, like new in and out, gray finish, 20,000 miles, radio, heater, sun visor, seat covers, spotless throughout. Reasonable offer considered. 4-7901

1951 AUSTIN CONVERTIBLE SPORT. In top condition, new tires, top, tonneau. Phone 2-1448 after 6 p.m.

Austin A-40 Sedan, new tires, $2150. Bank rate, $1100.

NO FOOD MAKING WITH CUSTOM Terms and trade. Bank rate. Auto Finance Co. 1092 Langley Street. G. 0782 2400 Vancouver Street.

DODGE DIGEST FOURTH. 1948 PONTIAC Phone for Dodge Wall-up Bed. Apply 1407 Gladstone Avenue.

1941 DE SOTO CUSTOM RADIO, HEATER, new paint, $695. Can be seen 9-6 p.m. Easy payment. Can be seen 9-6 p.m. Thursday.

WILL TRADE EVEN 1951 1-TON Chevrolet panel commercial line cut for sand English car. 2-8311

1950 PLYMOUTH SPECIAL DE LUXE. Radio, heater, automatic overdrive, tinted glass and other accessories. Price $1150. 1123 Quadra St. Can be seen 5 and 8 p.m.

1951 BUICK 2-DOOR SEDAN CUSTOM radio and heater. A1 condition. Must be sold this week and. Can be seen at 804 Cook St. Leonard Schaefer.

SAVE $150 ON A NEW CHEVROLET OR Chevrolet car. I will sell my $890 equity in one with Wilson Motors for $750 cash. 4-1512

1952 HILLMAN, POWDER BLUE RED leather seat covers, radio, 17,000 miles, original owner, low down payment. Phone 2-7789

1953 DOUGLAS ST. — AUTOMOBILE INSURANCE is well written at low rates. Henry Porter Ltd. 24-hour telephone service. 2-3121

1946 SPECIAL DE LUXE PLYMOUTH sedan. One driver owned. Completely overhauled. Must be seen to be appreciated. Price $575. Phone 7-1919

PRICED TO SELL

19 - Meteor F. radio, two tone. Radio, one owner, trade terms. Phone 2-7139

BEAUTIFUL 1953 FIRE DOME DE SOTO Radio, heater, automatic transmission. Air Haldin Phone 4-1834 844 Rithet Street. Will take trade and terms.

1953 STUDEBAKER CHAMPION COACH good condition. $675 or best offer. Phone 3-2330

1951 CHEVROLET DE LUXE SEDAN. Will take older model in trade. Can be financed. 2-4188 after 6 p.m.

1951 CHEV SEDAN EXCELLENT CONDITION. Low mileage. Cash. 1196 Lyall. Phone 3-4809. Reasonable $1,500.

SACRIFICE MUST SELL TODAY 1953 Pontiac Chieftain, Frankfort. $1,600. Phone 3-2918

MODEL A SEDAN. NEW TIRES. Dependable transportation. $95. Phone 7-1417

1951 METEOR — $12.7

1949 PONTIAC — $

Trade or Terms 4-4141

1947 OLDSMOBILE SEDANETTE FULLY equipped. Excellent. New car condition. 2-6712, or 3-0-6

1949 VANGUARD PERFECT SHAPE radio, heater, $850 or closest offer. 2-4842.

1941 CHEV DE LUXE SEDAN. GOOD condition. $500. Information Motors, Duncan. Douglas Street.

1948 METEOR CUSTOM SEDAN. $600 will take older car in trade. Phone 6-1208

1951 METEOR HARD TOP CONVERTIBLE. A1 condition. $900 down, $1,100. Phone 2-8700 A.M. to Noon.

AUSTIN A-40 1949 EXCELLENT CONDITION. Owner going to Europe, must sell. $600. 81 Belmont Avenue.

ALMOST NEW 51 FORD CUSTOM ONLY driven 1,500 miles. $2,350 or offers. Terms possible. Private. 4-2460

1951 AUSTIN 10 SEDAN VERY GOOD condition, all round. $325 plus tax. 2-7102

1949 WOLSELEY 4 SEDAN. SUNSHINE top. 28,000 miles, nice shape. $650. Phone 4-7504

1950 CHEVROLET SEDAN. TOP CONDITION. Full price $1,245. Capital Auto

ANGLIA. EXCELLENT RUNNING ORDER. Economical transport, reliable and handy. $385. 1-0841

1950 CHEVROLET ROADSTER GROUP for flat water speed record and good looking car. 14 inch bubble tires. 4-7521

FOR SALE 1941 DODGE COUPE. 1948 motor. $400 or near offer. Leaving country. 2-2170

1948 GLDS SEDAN, RADIO, HEATER, excellent condition. $1,300 cash, or nearest offer. Phone 2-9684

1948 AUSTIN A SEDAN SUNSHINE TOP. Very handsome, good tires. Economical transportation. $100. 4-2824

1947 AUSTIN COMPACT. 18,000 MILES, one owner, moving to England. $1,150. 4-2018

AUSTIN A40 1951 IN EXCEPTIONALLY good condition, one-owner car. $945. 2951 Victoria Road.

1948 FORD COACH. GOOD RUNNING order, and clean in appearance. $150. 3-2244

1947 MERCURY TUDOR. GOOD CONDITION. $795 or near offer. 7-2164

1937 BUICK CENTURY. RADIO, HEATER, overhauled engine. $110. Phone

1937 AUSTIN 10. GOOD TRANSPORTATION. $50. 4-6462

1941 CHRYSLER WINDSOR SEDAN. $350. 2895 Cadboro Bay Road.

1940 CHEVROLET DE LUXE AND ACCESSORIES. Phone 3-1273

1946 CHEVROLET [illegible] GOOD shape. $795 for quick sale. 7-3686

1947 WILLYS STATION WAGON. GOOD condition. Trade $800. 4-6442

1947 AUSTIN A-40 WILL DEMONSTRATE evenings. Phone 3-1080

1937 [illegible] $100 OR nearest offer. Phone 3-2183

1950 CHEV SEDAN. GOOD CONDITION. What offers? Phone 4-8001

1940 STYLE FORDOR. $450 [illegible] can be arranged. Call 3-0175

1940 NASH SEDAN CHEAP FOR CASH. Phone 4-6717

1929 STUDEBAKER FIVE-PASS COUPE. $150. 7-1437

1937 DE SOTO. $150 OR TRADE FOR a small car. 4-8424

47 CARS FOR SALE

$41.60 DOWN, $36 MONTHLY 1950 VANGUARD. $741.50. 3-8426

[illegible] COACH. GOOD CONDITION. Heater and signal lights. 3-8062

1931 MODEL A TWO OWNERS. GOOD condition. Best offer. 3-6083

1930 MODEL A COUPE. THREE NEW tires, new paint. $125. 3-7816

1949 VAUXHALL SEDAN — MAY BE seen at 1467 Myrtle Street. Asking $750

FOR SALE MODEL A 1931. 2-3766. 1962 Bourchier Street.

1938 PLYMOUTH SEDAN. GOOD RUNNING order. $135. Phone 2-3744

EMPRESS MOTORS

JULY BARGAINS

48 DE SOTO SEDAN heater, motor and covers, gleaming black finish. Market price $1,395. Trade for $999

46 BUICK SEDAN, radio and heater. A good running car worth $1,295. A real buy at $1050

48 DODGE COACH, radio and heater. Today's market price $1,095. At Empress Motors $895

49 METEOR SEDAN heater. A finish. A good running car. Cheap at $1,095. Our price $850

47 KAISER SEDAN radio and heater. A gift at $697

50 VANGUARD SEDAN heater, one-owner green $695

49 HILLMAN SEDAN. Color green. A good running car for one unit $499

53 METEOR CLUB COUPE. A home in $2295

52 DODGE CLUB COUPE. Heater $1850

53 CHRYSLER WINDSOR SEDAN. Automatic radio and heater. Full price $2995

53 BUICK 2-DOOR SEDAN. Dynaflow, heater, shade light glass, air cushions, etc. $2795

52 OLDS SEDAN. Hydramatic, heater $2250

50 DODGE SEDAN DE LUXE. Radio, heater, air-conditioned, color maroon $1393

MECHANIC'S SPECIAL

49 METEOR SEDAN. Custom radio and heater. First come first served $695

53 CHEV SEDAN. Radio and heater, new condition $2195

52 CHEV 2-DOOR SEDAN. Heater $1799

50 PONTIAC DE LUXE 2-DOOR SEDAN. Heater, metallic blue, one owner $1495

50 DODGE SEDAN DE LUXE. Radio and heater, royal blue $1399

48 PONTIAC SEDAN. Heater, mohair overthrow, color green. Come early $1050

48 CHEV SEDAN. Radio and heater, color blue $995

48 CHEV 5-PASSENGER COUPE. Color grey $1045

46 CHEV COUPE. Radio and heater. Color metallic green $745

42 FORD COUPE. Heater, motor good, metallic green $449

37 PLYMOUTH SEDAN. Heater, green $299

37 FORD COACH. Runs good $160

ENGLISH CAR BARGAINS

50 MORRIS CONVERTIBLE. Maroon $595

52 MORRIS 4-DOOR SEDAN. 6,000 miles, like new $995

50 PREFECT SEDAN. Green $590

49 VANGUARD SEDAN. Beige $595

50 VANGUARD STATION WAGON $1050

53 CONSUL SEDAN. Blue $1595

53 CONSUL SEDAN. Green $1595

53 CONSUL SEDAN. Beige $1595

TRUCKS

41 CHEV SEDAN DELIVERY. Very good $495

49 CHEV ½-TON PANEL. Good as new $999

51 FARGO ½-TON PICKUP. Value plus $999

Empress Motors Ltd.

Phone 2-7121

FORT AT QUADRA

Through to View

COMPARE OUR VALUES

1946 CHEVROLET SEDAN SPECIAL DE LUXE. 40,000 miles $795

1947 MERCURY SEDAN. Only 28,000 miles $795

1951 STUDEBAKER CHAMPION REGAL 2-DOOR SEDAN $1395

1951 HILLMAN DE LUXE SEDAN $895

1952 STUDEBAKER COMMANDER SEDAN. Automatic, radio, heater, new tires, small mileage $2295

1950 FORD THAMES PANEL $395

1951 STUDEBAKER ½-TON PICKUP $1195

1953 METEOR SEDAN. A real buy $2195

JAMESON MOTORS LTD.

740 BROUGHTON STREET, VICTORIA, B.C.

British Automobile Centre Ltd.

MORRIS — MG — RILEY

"Low Cost Motoring"

A good selection of Morris Minors all guaranteed cars. As low as $595

Morris Oxfords $995

1946 [illegible] good condition $895

871 YATES STREET — 3-8161

2 SPECIALS 2

1950 AUSTIN A-40 SEDAN reconditioned, fully guaranteed $895

1947 PLYMOUTH SPECIAL DE LUXE SEDAN. A really nice car. More to choose from $885

MASTERS MOTOR CO. LTD

810 VIEW PHONE 2-3941

47 CARS FOR SALE

WILSON MOTORS

AT "PAY-LESS" PRICES

'51 Oldsmobile Sedan "88"

Price clearly marked at

$1895

'52 Chevrolet Sedan

Heater. Clearly marked at

$1625

'53 Meteor Sedan

Custom, with heater. Price clearly marked at

$2045

EVERY PRICE IS CLEARLY MARKED

CLEARLY THE LOWEST IN TOWN

'51 Cadillac Sedan

Radio and heater. Every accessory known to Cadillac. Priced at

$3195

'51 Ford Sedan

Custom model with radio and heater. Clearly marked at

$1275

SAVE $155

RED SPOT SPECIAL

'50 CHEVROLET ½-TON PICKUP. Was $880. NOW $725

WILSON MOTORS

Yates at Quadra

3-1108

ISLAND'S LARGEST DEALER

PLIMLEY'S

VANCOUVER AT YATES

MONTH-END SPECIALS

1954 AUSTIN A-40 CONVERTIBLE. Executive driven, low mileage, many extras. Priced well below cost

'49 HILLMAN SEDAN $697

'49 VAUXHALL SIX $686

'49 MORRIS CONVERTIBLE $645

'51 AUSTIN A-40 $965

'52 MORRIS CONVERTIBLE $845

MECHANICS' SPECIALS

'46 MERCURY SEDAN

'40 BUICK SEDAN

'35 PONTIAC SEDAN

'41 AUSTIN 10

Serving Victorians since 1903.

Thomas Plimley Ltd.

YATES AT VANCOUVER — 3-9131

MUST BE SOLD 1949 PACKARD

Five-passenger club coupe—a real smart car in lovely shape. This is your opportunity to get one of these fine cars at a sacrifice price. Asking $1400 but look it over and make your offer—it must be sold

MASTERS MOTOR CO. LTD

810 View St. Phone 2-3941

Bobby Sox

By Marty Links

"No, I'm sorry we don't have anything in a 'Drop Dead' card."

47 CARS FOR SALE

J. M. WOOD'S

The home of Dodge and De Soto Cars and Dodge Trucks

offer Victoria's BEST QUALITY USED CARS.

Easy Payments

Top Trade-in Values

1948 CHEVROLET FLEETLINE SEDAN heater 1199

1946 PONTIAC DE LUXE SEDAN heater $799

1949 PONTIAC SILVER STREAK SEDAN, radio and heater $1347

1949 DODGE DE LUXE SEDAN heater $1399

1952 CONSUL SEDAN, heater $1449

1953 CHEVROLET DE LUXE SEDAN heater $1599

1951 DODGE DE LUXE SEDAN heater $1599

1951 DE SOTO CUSTOM SEDAN radio and heater $1799

1953 DODGE DE LUXE SEDAN heater $2177

1949 MORRIS CONVERTIBLE heater $697

1950 METEOR DE LUXE TUDOR heater $1377

1951 CHEVROLET DE LUXE TUDOR, heater $1699

1948 PACKARD CLIPPER SEDAN radio, heater, overdrive $1697

1951 STUDEBAKER CLUB COUPE, heater, overdrive $1749

1942 INTERNATIONAL ONE-TON KI AMBULANCE $1249

1951 STANDARD HALF-TON PANEL $997

1941 DODGE HALF-TON PANEL $499

See these and many more at our 3 locations

1400 [illegible] AT COOK PHONE 4-7106

1011 YATES STREET PHONE 4-7506

1900 DOUGLAS STREET PHONE 4-5813

One block from the Bay

J. M. WOOD MOTORS

OLSON'S

JACK POT SPECIAL

SAVE $100

1952 Pontiac De Luxe Sedan

Air-conditioner, seat covers, low mileage

$1822

1953 CHEVROLET DE LUXE CLUB COUPE. Radio and heater, low mileage, like new $2191

1953 DE SOTO FIREDOME V8 SEDAN. Radio and heater, fully equipped $2,395

1953 DE SOTO POWERMAST [illegible] DAN. With equipment $2,695

1951 CHEVROLET DE LUXE COACH. Radio, heater, powerglide, trade in, $1,795

1951 PLYMOUTH SPECIAL DE LUXE SEDAN. Heater $1,095

1950 CHRYSLER WINDSOR SEDAN. Radio, heater, custom equipment $2,095

1950 CHEVROLET SEDAN. Heater $1395

7-DAY EXCHANGE

30 and 60-DAY WARRANTY

Satisfaction Guaranteed

1950 DODGE SPECIAL DE LUXE SEDAN. Heater

1950 DODGE SPECIAL DE LUXE CLUB COUPE. Heater, very low mileage

1950 METEOR DE LUXE TWO-DOOR SEDAN. Air-cooled, looking and driving like new

1947 MERCURY COACH. Heater, Aerocovers, exchange motor $749

1948 CHRYSLER WINDSOR SEDAN. Radio, heater, seat covers, very clean $1,095

1939 CHEVROLET SEDAN. Heater $395

Your Chrysler-Plymouth and Fargo Truck Dealers

Looking for low priced dependable transportation? Check our car lots for a late Anglian and low priced American.

1030 Yates 6-1166

NEWPORT

MOTORS LTD.

844 FORT 4-3436

1951 FORD CUSTOM TUDOR. Radio and heater $1495

1951 DODGE SEDAN. Super [illegible] $1395

1951 MORRIS CONVERTIBLE. A beauty $795

1950 METEOR COUPE. Radio, heater $1195

1948 DE SOTO SEDAN. Simply amazing value. Price $1095

1948 CHEVROLET TUDOR. Good family car $795

1947 DODGE SPECIAL DE LUXE SEDAN. Radio and heater $895

1946 BUICK SEDAN — Fully equipped. Immaculate $1395

OPEN UNTIL 10 P.M.

TRY PATRICK'S

USED CARS

837 YATES STREET

2-0361

47 CARS FOR SALE

GLADWELL'S

HAVE THE CAR FOR YOU

TRADES AND TERMS TO SUIT YOUR BUDGET

1950 MERCURY CONVERTIBLE. 40,000 miles, heater, Aerocovers, radio, exchange. A real buy. $1689

1950 STUDEBAKER CLUB COUPE. Heater, overdrive, economy in this model. $1397

1952 METEOR SEDAN. Finest car in town. Best offer takes it. Best looks, best ride. Best buy. $1949

WE HAVE 50 SAFE BUY CARS FOR YOU TO CHOOSE FROM

TWO DAY MONEY BACK

SEVEN DAY EXCHANGE

SIX MONTHS' S.E.I. WARRANTY

GLADWELL MOTORS LTD.

800 Pandora 2-2111

Open Nights Till 9

MIDTOWN AUTO SALES

1314 Quadra 2-6313

GRAND OPENING SALE

SATURDAY, JULY 3rd

'51 BUICK HARDTOP. Fully equipped, demonstrator $2595

'51 FORD CONVERTIBLE. Radio and heater $1950

'51 CHEVROLET SEDAN — Radio and heater $1395

'50 CHEVROLET COACH $1195

'49 CHEVROLET COUPE $1095

'48 PLYMOUTH SEDAN $895

'46 HUDSON 4 SEDAN — Reconditioned engine $595

'42 DODGE SEDAN. Radio, custom radio $495

'40 PLYMOUTH SEDAN $395

MANY MORE TO CHOOSE FROM

WE TRADE UP OR DOWN

NEW OWNER — NORM WARE

"LOUIS NELSON LTD."

ALL PRICES REDUCED TO CLEAR

1950 VANGUARD SEDAN. Complete mechanical overhaul and new paint job. Tires excellent. Guarantee $895

1949 MONARCH SEDAN. Very [illegible] $1245

1948 CHEVROLET COACH. Repainted. Make an offer

1946 MERCURY SEDAN. Perfect condition throughout $745

1946 HUDSON SEDAN. Heater, new motor $695

1947 CHEV COACH. Heater, new tires, new paint job. Lights gray $795

'51 FORD CONVERTIBLE. Radio, heater, overdrive $1945

'51 MERCURY CONVERTIBLE. Fully equipped $2595

'51 FORD 2-DOOR $1495

'50 CHEVROLET 5-PASS. $1495

'50 FORD CONVERTIBLE. Radio, heater $1495

'49 CHEVROLET COUPE $1095

'48 PLYMOUTH SEDAN $995

'47 MONARCH STATION WAGON $895

Several Older Models to Choose From

QUALITY CAR SALES

1030 Yates Phone 2-2241

ESQUIMALT SERVICE

BUY ANY OF THESE CARS AS CHEAPLY AS RENTING. ALL IN EXCELLENT RUNNING ORDER

1951 CHEVROLET TWO-DOOR ONE OWNER $1,895

1949 DODGE SEDAN RADIO AND HEATER $1,395

1948 MERCURY FIVE-PASS RADIO AND HEATER $750

1946 MERCURY TWO-DOOR NEW REPAINT $595

1948 CHEVROLET SEDAN TOPS $725

CORNER ESQUIMALT AND ADMIRALS

1-5451 OPEN 9 A.M. TO 9 P.M.

2 SPEEDWAY SPECIALS

1949 METEOR SEDAN, brand new motor and tires $995

1951 VANGUARD STATION WAGON $995

Speedway Motors Ltd

USED CARS

848 Johnson Street 6-3824

47 CARS FOR SALE

National Motors Ltd.

Visit Our New Used Car Lot

DRIVE IN—NO PARKING PROBLEMS

TODAY'S SPECIAL

1950 Austin Taxi Sedan. Perfect transportation $395

OPEN 8 A.M. TO 8 P.M. PHONE 4-6

TRUCK CLEARANCE SALE

1947 Chevrolet ½-ton Panel $450

1952 Dodge Half-Ton Panel $650

Three day special sale on selected used cars. Bank financing and complete sale.

NATIONAL MOTORS

VIEW STREET TRUCK LOT—4-8173

CAR AND TRUCK SALE

1951 MONARCH SEDAN

1950 DODGE SEDAN

1951 MERCURY

We have a large selection of good bargains. And [illegible] We specialize 2 very good buys. A Fourth — Will see today.

MOONEY & SONS

937 View Street 3-4177

SCHOOL TEACHERS

Special financing on your new or used car. No payments during holidays. Bank rate. Reasonable terms on used cars of $500 and up on late model cars.

MURRAY FINANCES LTD

1034 YATES STREET 4-[illegible]

BILL SUTCLIFFE

Formerly of Pomeroy

WISHES TO ANNOUNCE HIS NEW LOCATION AT

1401 BLANSHARD

At Johnson

(Formerly Pomeroy Garage)

3-3121

47A TRUCKS and TRAILERS FOR SALE

FOR SALE ONE 1952 DODGE THRIFTY. Top condition, [illegible] Brakes good. A real bargain. Terms. Phone [illegible]

METEOR SEDAN. Finest car in town. Best offer takes it. Best looks, best ride. Best buy. Phone [illegible]

1948 FORD ½-TON EXPRESS BODY. Like new, all [illegible] $1,000

ISLAND CARS

1948 [illegible]

HOLIDAY BOUND. $150 ON ANY PICKUP. Top [illegible] Apply 603 Heater Lake Road.

TWO DUMMY AXLES FOR TRUCK OR trailer. Heavy duty. No [illegible] from wheel trailer. Drum and 1 iron end with radiator and grease [illegible] axel dirt. 4-5157

PARCO TANDEM TRUCK FOR SALE. 1942 Model [illegible] 4-1[illegible]. Will trade for house or car. Phone 2-0459

12 HOURS TRAILER HAS PROPANE [illegible] $500. See [illegible] Colwood Motor Court.

HOLIDAY SIZE HOUSE TRAILER SELL for cash or trade for TV. Deep freeze or household furniture. 2163 Midtown Road.

1951 CHEVROLET SEDAN DELIVERY. Excellent condition. Make an offer. Terms. Phone 3-7654

BALL PITCH SPRING TRAILER. NEW tires, detachable [illegible] Bird's 251 St.

1946 1-TON FORD LOGGING TRUCK. Trailer. Will trade. 4-3[illegible]

INTERNATIONAL 90 INCH WHEELBASE. [illegible] take Buick. 4-5157

47B PARTS, TIRES and ACCESSORIES

VIC WEST WRECKERS. MOTOR transmissions, trailer make up, tires. Lowest prices. 3-8233 evenings and Sundays 4-4175

NEW TIRE SPECIAL

600-16 Goodyear $14.95 (exchange)

670-15 Firestone $15.95 (exchange)

Gasoline Tires 1317 Quadra 3-3131

GET YOUR LIQUI-MOLY FROM RANDY'S AUTO WRECKERS

1823 View Street 3-7931

CLARK'S AUTO PARTS. 3211 DOUGLAS. Used parts for cars and trucks. 3-8041.

CUSTOM-MADE SEAT COVERS

PLASTIC FIRST

Come in with the stuff to complete an up-to-date car at this

VERY SPECIAL PRICE

$11.85

DICKINSON & DUNN

Back of the Bay on Arena Way

NEW TIRES

600x16 $14.95 Ex.

670x15 $15.95 Ex.

Time Guarantee

ANDY & JACK

FRANCIS BATTERIES AND TIRE LTD.

1013 Quadra Street Phone 3-[illegible]

47C AUTO REPAIRS and SERVICE

MOONEY'S AUTO BODY SHOP. 3-4177. Complete collision repairs, painting, etc.

EXPERT AUTO REPAIRS

20 YEARS' EXPERIENCE. GUARANTEED WORK. Free estimates. Speedometer and wiper repairs. Chas. Dowman. 724 Johnson. E 1611

47D AUTO FINANCING and INSURANCE

AUTOMOBILE FINANCING

Purchases of automobiles, household accounts and industrial equipment. Loans on old or new cars. Rates reasonable. Terms to suit borrower.

IRWIN FINANCES LIMITED

1112 Broad St. Phone 4-8831

BORROW WITH CONFIDENCE

Loans on your car, furniture, etc.

Prompt and courteous service.

MURRAY FINANCE LTD

1034 Yates Street 4-7[illegible]

AUTOMOBILE INSURANCE PREMIUMS. We will finance your premium at 6% cash, balance in 8 equal monthly payments.

BROWN BROS. AGENCIES LTD.

1120 Broadway at Broad. 3-1181

CAR INSURANCE COSTS ONLY $18 TO insure a 1951 Ford 1-ton Panel. F. W. BUCKLER INSURANCE AGENCIES. Phone 3-1144. Room 1-2, 1004 Government Street.

C. R. REYNOLDS. 1118 QUADRA ST. Phone 3-[illegible] for your insurance.

47E AUTO BODY REPAIRS and PAINTING

EXPERT RADIO REPAIRS

Jack Tinker Auto Body Shop, corner Pembroke and Douglas. 3-5821.

48 CARS and TRUCKS WANTED

WE WANT YOUR 1944 [illegible] Cash! Top allowances for these models now on new [illegible] cars at

WILSON MOTORS

Yates at Quadra

3-1108

SMALL ENGLISH CAR IN EXCHANGE for [illegible] equipped sedan. Cash [illegible] Box 1001 Times Press Ltd.

WE PAY CASH FOR LATE MODEL cars. Quality Car Sales. 1030 Yates St. 3-2244

[illegible] TRADE UP OR DOWN. Newport Motors. 4-3436. 844 Fort.

HAVE SOME WISH TO BUY OLD HALF-ton trucks. Phone 3-[illegible]

HALF TON CASH FOR CAR. WHAT have you? 3-8021

48 CARS and TRUCKS WANTED

GOOD CLEAN CARS WANTED FOR cash. Central Price Motors. 2416 Douglas.

WE BUY OR SELL CARS ON CONSIGNMENT. TRY PATRICK'S. 837 Yates St.

TRACTOR WANTED FOR EXTRA LIVING quarters only. 2-8391, 6-3878

49 BOATS and MARINE FOR SALE and WANTED

BOAT FITTINGS

Performance Boats

[illegible] Chevrolet engine [illegible] $12,500

[illegible] Scripps engine, [illegible] $2,500

[illegible] Tilder Scripps engine $[illegible]

[illegible] many others

CANOE COVE SHIPYARDS LTD.

Phone [illegible]

MUST BE SOLD IMMEDIATELY. [illegible] Hercules [illegible] Chrysler Marine Sales and Service. Merlin Outboards and Dealers. One only 4.40 Merlin Marine engine with [illegible]

ORR MARINE DISTRIBUTORS

120 Kingston Street 2-5813

DOG SALLY AFLOAT

[illegible]

FOR SALE FURNISHED THREE ROOM [illegible]

FOR SALE 14 RUNABOUT REASONABLE [illegible] 3-0826 and [illegible]

FOR SALE 14 RUNABOUT REASONABLE [illegible] 3-0826 and [illegible]

FOSTER'S SHIPYARD

Boats built or repaired, machine work, welding. [illegible] Street 3-0468

FOR SALE 11 FT. 6 RUNABOUT [illegible] Phone [illegible] after 6 p.m. [illegible] for outboard [illegible]

COMFORTABLE FAMILY BOAT IDEAL [illegible] 26 by [illegible] Terms or best cash offer. 3-8[illegible]

FOR SALE 2 FOOT DE LUXE CABIN [illegible] Moulded Boat and [illegible]

FOR SALE LIKE NEW EVINRUDE 25 H.P. [illegible]

SPLIT CABIN BOAT 5 H.P. DE HOIR [illegible] Phone [illegible] 7-[illegible]

[illegible] EVINRUDE 7½ H.P. OUTBOARD [illegible] 10 hours only $310. [illegible] Can be seen at Gateway Service Station. 4-1011

SPECIALIZED PARTS REPAIR SERVICE. VICTORIA MARINE WORKS. 2007 Government St. 3-6416, night 3-3093

1952 EVINRUDE OUTBOARD 25 H.P. [illegible] 2 hours $295 or near offer. 2-317

12 FOOT CLINKER-BUILT ROWBOAT with 3 hp Johnson outboard motor. $190. Apply 170 Stannard.

MUST SELL 21 CABIN BOAT. ANYTHING considered as part payment. 2-4937

CHEVROLET MOTOR COMPLETE WITH transmission, good running order. $15. [illegible]

NEARLY NEW BRIGGS-STRATTON 2 h.p. model, excellent. May be seen at Cedar Lawn, Brentwood.

FOR SALE 19 FOOT EXPRESS cruiser, 7 years old, well equipped and ready to go. 7-1066

11 FOOT RAILROAD COMPLETE WITH [illegible] Price $85 or reasonable offer. Phone Saturday 2-1098

[illegible] CHP ENGINE WITH [illegible] last sale. Reasonable. [illegible]

NEW 16 FT. OUTBOARD CABIN [illegible] price $746. New Seagull Head Royal [illegible]

14 FOOT CLINKER INBOARD 5 hp with [illegible] perfect condition. 4-4972

EVINRUDE 14 GEAR SHIFT. ETC. [illegible] used take trade. Phone 7-1847

JEEP ENGINE FIRST-CLASS CONDITION. [illegible]

FOR SALE 26 CABIN BOAT, MARINE motor $450. Phone 1-3017

26-FOOT BOAT AS IS. $150 [illegible]

ROW BOAT $12. 4-5157

BUILDERS SASH & DOOR LTD.

SABOT - SABOT

Plan Book and Detail, $1.75

Build SAILS—Prices—Estimates—Specifications. Build the Sabot—a popular [illegible] that can be built in two weeks easily. Active sailing class during the summer and winter months at the R.V.Y.C.—Good for the cartop—as outboard for fishing.

BUILDERS SASH & DOOR LTD.

348 Garbally Road Phone 3-8171

DURATITE

Wood Dough and Surfacing Putty

This [illegible] for repairing and [illegible] defective [illegible] or worn woodwork. Made in seven wood colors.

Ship Chandlers (McQuade's) Ltd

"Down at the bottom of Yates"

BOAT OWNERS

Try simple-to-use Sudbury Automatic Bilge Pump. It will reduce your fire hazard by keeping the bilge really clean.

EDWARD LIPSETT LTD

540 BASTION 4-8140

51 A MORTGAGE LOANS

FUNDS AVAILABLE FOR THE PLACING of second and third mortgages. Apply Mr. John G. Bair. 6-8054

Northwestern Securities Ltd.

621 Yates Street

FUNDS ARE READY AND IMMEDIATELY AVAILABLE FOR MORTGAGE LOANS, LARGE AND SMALL AMOUNTS. DOWN payment, easy monthly repayment to suit. Reasonable charges. Mortgages and agreements purchased.

Consult Our Mortgage Department

P. R. BROWN & SONS LTD.

Serving Victoria for Over 60 Years

1112 Broad Street Phone G 4[illegible] 7121

APPLICATIONS FOR LARGE OR SMALL mortgages approved. We specialize in [illegible] and purchasing mortgages and agreements. Don Smith, Financial Survey Ltd. 1234 Government Street. 4-9161

MONEY TO LOAN

Amounts of $2,000 to $[illegible] available for first mortgages. Call Carmichael & Co. Ltd. 1218 Broad. 4-7341

LIMITED AMOUNT OF MONEY AVAILABLE for small second mortgages. Don Smith of Financial Survey Ltd. 4-9161

52 WANTED TO BORROW

WANTED CLIENTS WITH LARGE OR small sums of money to invest in first mortgages at 6% and 7% interest. Monthly payments. Inquiries appreciated. Don Smith or W. R. Kirkpatrick. Financial Survey Ltd. 1234 Government.

CLIENTS WITH VARIOUS LARGE OR small sums to invest in mortgages at good interest rates with good security. [illegible] Northwestern Securities Ltd. 621 Yates St. 6-8054.

53 A TIMBER FOR SALE AND WANTED

WANTED TO BUY—BIG OR SMALL lots of fir, hemlock, cedar or balsam. Also timber felled or felled and bucked or standing, or logs delivered to our mill. ATOM LUMBER COMPANY. 310 Johnson St. West. 2-2269, 2-6021. Eve. 3-6012

LOGS FOR SALE. D. E. BONDY, Gerrard Point Road, Sooke, B.C.

54 BUSINESS OPPORTUNITIES

PRICE REDUCED

Six Unit Auto Court

With Advance Reservations

Fine location, wonderful winter revenue. Near [illegible] expansion and every unit affords a view of the sea. Three units for nine months and four units for three months returned $2,36 net last year. This year the net is [illegible] Higher as reservations indicate a banner year. Let us show you this ideal small court. Just the thing for the enterprising person to expand and live in rear of the venture. Call K. Lisa, evenings 2-5065

PEMBERTON HOLMES LTD.

1003 Government Street 4-8134

WE OFFER ANOTHER GOOD STUCCO duplex in Fairfield. One block from sea. An excellent investment. One side has two bedrooms, living room with fireplace, dinette and kitchen. The other one bedroom, living room, glassed-in veranda and kitchen. Both units completely self-contained. New furnace in basement. Revenue $137.50. Full price $11,500. Down payment $1,500 and $75 per month. Thorough check and investment. 3-1513. Eves. 7-0434, 3-4687, 2-0573

APARTMENT FOR SALE

Near Parliament Buildings

This property is in A1 condition inside and out and will produce good returns, net $200 or more per month. Asking $[illegible] Half cash, balance monthly. Inspection by appointment.

I. M. HORRAVER CO. LTD.

1113 Langley Street Phone 4-8194

BEAUTIFUL ROCKVALE RESORT

Shawnigan Lake four-star rating. Sale of subdivided high-class lakeshore lots, large beach, boathouse, boats, large [illegible] buildings, [illegible] landscaped gardens and orchard. [illegible] $15,000 down, full price $18,000 [illegible] on invoices. Phone Cobble Hill 8-[illegible] or write resident caretaker, Cliffside P.O. V.I. B.C.

ADJOINING OAK BAY

Compact [illegible] property comprising [illegible] store and living quarters, plus another suite renting for $40 a month and thriving general grocery business. Owner retiring. Easy terms arranged at $15,000.

For sale exclusively by

A. BERNARD & CO. LTD.

629 Fort Street

THRIVING MEAT AND GROCERY business. $75,000 gross showing excellent return. Rent $57.50. Can be handled with part time staff. This business will pay [illegible] $8,000 a year. Owner will accept $5,750 for equipment and fixtures. No goodwill. Stock at invoice. Terms to responsible persons. Box 848, Victoria Press.

RESTAURANT

ONE OF VICTORIA'S LEADING CAFES IS NOW ON THE MARKET. HIGHLY CONVERTED. SHOWS VERY GOOD DAILY TAKE. SEE PHONE INFORMATION

K. [illegible] 6-8974

FOR APPOINTMENT

P. R. BROWN & SONS 4-7121

SUBURBAN HARDWARE

Clean, up-to-date turnover. Can easily be increased. Good fixtures and equipment. Low rent on lease. Ideal for [illegible] couple. A good buy at $7,000 [illegible] Full price at inventory. Sean Holland of Financial Survey Ltd., 4-9161. Res. 8-1591

FOR SALE RENT OR TRADE—FULLY equipped variety grocery store, 9-46 office and two 4-room suites. 2½ miles from Victoria. Excellent opportunity for energetic couple. Agents or anyone interested, see owner, N. Pasiuk, 3848 Quadra Street.

BARGAIN

New grocery store and two-bedroom modern home. $16,950. Terms. Stock at invoice. 1953 gross $19,000. 1954 gross [illegible] 1955 gross [illegible] $70,000. Sickness reason for sale. No agents. Box 1301, Victoria Press.

DUPLEX UP AND DOWN, SELF CONTAINED, three rooms each. Separate entrances, remodeled recently. Good revenue. Full price $8,000. Mr. Bennett, evgs. 2-4111.

P. P. N. CABELDU LTD.

1212 Broad 3-7174

$1,000 DOWN. COPPER SHOP. Exclusive listing. Owner says $30,000 is anything but. Good lease. This bears inspection. Call Cuthbert Harrison, 4-0132 or 3-8457 or Mr. Hollick 2-5146 or 2-2967. Hollick Realty Ltd. 1118 Quadra St.

EXC

54 BUSINESS OPPORTUNITIES

CHAIN OR INDEPENDENT STORE

$17,000

APARTMENT BLOCK

$23,000

EXCHANGE
Trade Your Equity

$16,400
$18,500
$7800
$26,000

GEORGE RANDALL LIMITED

A GOOD CORNER GROCERY

$5000

3-SUITE TRIPLEX

$18,500

FOR SALE OR EXCHANGE
The Oyster Bar Auto Court
Highway Location
Between Ladysmith and Nanaimo
Modern Cabins and Steady Rentals

GEORGE RANDALL LIMITED

BUSINESS PROPERTY
GOOD REVENUE

$9450

NORTHWESTERN SECURITIES LIMITED

HOTEL LEASE

RALPH H. WILSON

VALUABLE
DOUGLAS ST. PROPERTY
FOR SALE

$15,750

Rithet Consolidated Ltd

NEWSSTAND

$10,000

PEMBERTON, HOLMES LTD.

COFFEE SHOP

$800

55 EXCHANGE REAL ESTATE

NEAR CORDOVA BAY

WHO WILL TRADE

CLIENT WITH VANCOUVER PROPERTY

NICE ROOM REVENUE HOUSE

DUPLEX — ROUND CONSTRUCTION

FIVE-ROOM BUNGALOW WITH EXTRA ROOM

OWNER WILL TRADE BOOKS PROPERTY

TRADE YOUR EQUITY

$7350

SHAWNIGAN LAKE
Beach Frontage 120 Feet

$9800

FAIRFIELD FAMILY HOME
(Value Guaranteed)

$8950

$11,500

COUNTRY ATMOSPHERE

$7950

A DIAMOND in the ROUGH
$500 DOWN

$2700

ATTENTION
CIVIL SERVICE
310 QUEBEC STREET
$2000 DOWN — $2000

$10,500

56 LISTINGS CANCELLED

56A LISTINGS WANTED

57 HOUSES FOR SALE

FRASER BISCOE
376 YATES

MT. TOLMIE
NORMAL SCHOOL AREA

SPACIOUS BUNGALOW
CLOSE TO JUBILEE

$9450

$10,500

CORDOVA BAY
15 Minutes to City Centre

$10,500

Arthur E. Haynes Ltd

GORDON HEAD

RALPH H. WILSON

$9000

JUST RIGHT
FOR THE OLDER FOLKS

$5800

THE CITY BROKERAGE

OPEN HOUSE
WEDNESDAY 2 TO 5
840 Royal Oak Avenue

JONES & SCOTT

LAKEFRONT HOME
IN 8-MILE CIRCLE

$6850

MR. WRIGHT RESIDENCY

H. ESTERMAN & CO

EXCLUSIVE

$1950 Down—Gorge

MOLLICK REALTY LTD., 1118 Broadway

A. BERNARD
& CO. LTD.
Member of Victoria Real Estate Board

$1500 DOWN
5 Room Bungalow

$6850

QUEENSWOOD AREA
$3000 Handles

$10,950

OPPORTUNITY KNOCKS
LAKE FRONTAGE

$19,400

JAMES BAY
HOT WATER HEATING
CASH $3000

$6950

TEN MILE POINT
3 BEDROOMS

$12,300

$22,500

E. E. HEATH
625 YATES STREET

OAK BAY
FAIRFIELD BORDER

$10,700

OPEN HOUSE
SUNDAY 1.5 P.M.
TWO FAMILY HOME

3230 ALBION

$8400

McHAREY & CO. LTD.

A GOOD BUY IN
A NEAR-NEW BUNGALOW

ONLY $9900 TERMS

L. M. ROSEVEAR & CO. LTD.

MT. DOUGLAS DISTRICT

$11,700

D. D. McTAVISH
818 GOVERNMENT STREET

TOWN & COUNTRY
HOMES LIMITED
1233 QUADRA ST.

SECLUSION — RANCHER
TWO YEARS OLD

SHAWNIGAN LAKE
Beach Frontage 120 Feet

$7350

PEMBERTON, HOLMES LTD.
1002 GOVERNMENT STREET
PHONE 6-8124

N.H.A. CONSTRUCTION
IMMEDIATE POSSESSION

REVENUE
JUBILEE HOSPITAL

THREE BEDROOMS — NEW

ACT QUICKLY!!
3-BEDROOM RANCH STYLE
2 ACRES — $12,600

WATERFRONT
Overlooking
Cadboro Bay
Hot Water Heated

$21,000

$2000 — CITY — $2000

F. N. CABELDU
LTD.
213 BROAD ST.

Buy With Confidence With
'Cabeldu'

UPLANDS OPPORTUNITY

'$1500 DOWN'
"SUBURBAN AREA"

$4500

'$1000 DOWN'
WATERFRONT SECLUSION
"EAST SOOKE ROAD"
4.75 ACRES

$8000

OAK BAY

$12,300

A BARGAIN

$8500

$8200

OAK BAY NORTH

VIEW ROYAL

OAK BAY

LANGFORD and COLWOOD

$3650

$4950

$8000

ONLY $9900 TERMS

S. J. GRANT
714 Broad Highway Langford B.C.

OAK BAY

$6950

$8950

H. G. DALBY & CO. LTD.
626 VIEW ST.

NEWSTEAD REALTY LTD.
1008 BROAD ST.

JUBILEE DISTRICT

$6750

OAK BAY
3 Bedrooms — Large — Modern

$13,500

THREE BEDROOMS — NEW

$8950

NHA — NEW — NHA

$10,350

SPECIAL — $8400
NEAR JUBILEE HOSPITAL

$8400

GEORGE SPECIAL

$8700

WESTERN
HOMES LTD.
611 YATES STREET
Member Real Estate Board of Victoria

RANCH STYLE
QUEEN WOOD AREA
OPEN FOR INSPECTION
2671 MacDONALD DRIVE
TUESDAY, JULY 6th
2.5 P.M. — 7.9 P.M.

$12,950

$4500

$9450

FAIRFIELD REVENUE
WALKING DISTANCE
$10,500

$5000

OAK BAY
$12,600

LANGFORD and COLWOOD

$4950

$9950

NORTHWESTERN SECURITIES LTD.

TAYLOR SPITTAL
1210 Broad St. — 4-9308

$4500

BEAUTIFUL VIEW ROYAL

$12,600

GEORGE RANDALL LIMITED
1309 DOUGLAS STREET

OAK BAY
Height Place
$2000 Down

$8700

$10,950

$9750

$6450

SAANICH

$4950

GORGE BUNGALOW

$7150

$8250

OUT IN THE COUNTRY

$9750

SPECIAL

$10,300

GEORGE RANDALL LIMITED

RITHET
706 Fort — 2-4251

YOUR OPPORTUNITY
IN FAIRFIELD

$7850

NEW STORE
LIVING QUARTERS
LANSDOWNE AREA

$10,500

OAK BAY
NORTH OF THE AVENUE

$11,950

JOHNSTON'S

FOR MOTHER & DAD
ON HAULTAIN
NO STEPS

$7950

A BASEMENT SUITE

$9500

SIDE BY SIDE DUPLEX

$15,750

BUNGALOW
1601 MORRISON ST.
FOR SALE AND REMOVAL

OPEN FOR INSPECTION
TUESDAY, JULY 6
WEDNESDAY, JUNE 30, 2-5

Ker & Stephenson, Limited
909 Government Street

J. H. WHITTOME
& CO. LTD.
1210 BROAD STREET

THE FOURTH
Reason

$10,950

AND A GIRL

$8750

DE LUXE RANCHER
A DREAM COMPLETE

$10,200

AWAY FROM YAPPING
DOGS AND ROARING
HOT RODS

$12,600

BROWN BROS.
AGencies LTD.
1125 BLANSHARD ST.

OPEN FOR INSPECTION
2170 LAFAYETTE
SATURDAY, JULY 3rd
1 to 5 P.M.

$9950

VIEW OF SEA AND
MOUNTAINS

$7875

PROSPECT LAKE

$3100

WATERFRONT

$29,500

OAK BAY — NORTH

$11,950

STUCCO DUPLEX
Five Minutes Walk to Town

$10,800

MONTREAL TRUST
COMPANY

OAK BAY
NORTH OF AVENUE

$7750

EXCLUSIVE
1010 Tulip Avenue

$8950

OPPORTUNITY CALLS!
Remember, Recent Bungalows
Are Longer on Our Box

$9900

M. ROSEVEAR & CO. LTD.
1625 BLANSHARD STREET

SECLUDED and SHELTERED
15 MINUTES TO CITY

$25,000

LEACH & SPARKS
1110 Blanshard Street

KING REALTY
1121 W. PORT

HOME AND REVENUE
$34.00 PER MONTH

$12,000

OAK BAY

$7750

OAK BAY
EXCHANGE

GROCERY

$8750

FAMILY HOME — REVENUE
$1500 DOWN

$6900

DUPLEX

$17,000

OAK BAY LOT

$1500

SUITES
$500 DOWN

$10,500

HAGAR'S

OAK BAY
4 Bedrooms
O.I.L. Motor Heat
Owner Transferred
Low Down Payment
Considered

$7750

$1500 DOWN
OR TRADE VANCOUVER
PROPERTY

$5500

SPACE AND CHARM
$15,000

$15,000

HAGAR & SWAYNE
LIMITED
625 Yates Street
Member Victoria Real Estate Board

GORDON HEAD
NEAR RUBY ROAD

$7950

SEE 3827 CAREY ROAD

$9700

STEWART CLARK
& CO. 316 TARROW BLDG.
4-1011 — 4-0317

OAK BAY
SPECIALS

$8500

$12,800

H. A. HUMBER LTD.
120 BROAD ST.

SIDE BY SIDE DUPLEX

$14,500

STUCCO BUNGALOW
THREE BEDROOMS

$9750

ALTON & FLEMING
1006 Blanshard St.

FINANCIAL SURVEY LTD.

1011 Government Street 6-9305

OUTSTANDING VALUE

A wonderful opportunity to move into a brand new NHA bungalow room home. Consisting of living room, kitchen, 3 bedrooms and bathroom with hardwood floors throughout. Three spacious bedrooms, a separate dining room with built-in features, full tiled bathroom, electric range, hot water heating, concrete basement, garage, etc. Price $12,300. Terms.

M. R. Blanchard 4-6816 Res. 3-1845

DEAN HEIGHTS DISTRICT

Five room modern bungalow with full basement. Hardwood floors throughout. Modern kitchen with eating area. Large landscaped garden, lawns and shrubs. Only 4 years old. Price $10,750. Terms.

Roy R. Gill 4-2305 Res. 4-1919

EXCLUSIVE CHOICE REVENUE 1919 BELMONT

Never before have we had the opportunity to offer such a property. Please do not inquire unless you are prepared to pay top price for quality. Price $10,500.

R. R. Hope 4-6305 Res. 3-4[illegible]

GOOD TERMS

A white stucco bungalow with attractive living room, kitchen, 2 bedrooms, bathroom, full basement, garage. Price $9000. Terms.

J. Motzenger 4-6305 Res. 2-[illegible]

OAK BAY WHITE STUCCO

Seven room family home. Full basement, oil heat, garage. Price $7750.

A. W. Anderson 4-6305 Res. 2-8817

DUPLEX — FAIRFIELD

Two bedrooms, living room, kitchen, bathroom, full basement, separate garage. Walking to shops. Price $7500.

Roy R. Gill 4-6305 Res. 4-1[illegible]

HIGH QUADRA — CITY

Five rooms, one bedroom, full basement, garage. Price $7150. $2,000 down. Terms.

Joe Lindal 4-6305 Res. 4-6878

OAK BAY — WILLOWS

Seven room home, living room, dining room, kitchen, 3 bedrooms, bathroom, full basement, garage. Two lovely lots, landscaped gardens. Price $6950. Terms.

Joe Lindal 4-6305 Res. 4-6878

EDGE OF TOWN — LOVELY OUTLOOK

Here is a bungalow home with attractive features. Living room, kitchen, 2 bedrooms, bathroom, full basement, garage. Price $4850. Terms.

C. H. Kirk 4-6305 Res. 3-4828

10 MINUTES TO TOWN

Close to Douglas and Shelbourne. Three bedrooms, living room, kitchen, bathroom, full basement, garage. Price $4200. Terms.

Ron Hilliard 4-6305 Res. 3-1791

EXCLUSIVE 3 ACRES

Fifteen miles out on the Island Highway. Five bedrooms, living room, kitchen, bathroom, full basement, garage. Price $3500. Terms.

R. R. Hope 4-6305 Res. 3-4828

K & S

LOW DOWN PAYMENT

Near Lansdowne. Three bedrooms, living room, kitchen, bathroom, full basement, garage. Price $7900. Terms.

BRENTWOOD FISHERMAN'S PARADISE

Owner leaving for U.K. Five rooms, two bedrooms, living room, kitchen, bathroom, full basement, garage. Walking to shops. Price $5500. Terms.

FOUR BEDROOMS LAKE HILL — TERMS

A well-built family home with attractive living room, kitchen, 4 bedrooms, bathroom, full basement, garage. Price $13,500. Terms.

MR. PATT 4-6127 EVES. 3-6536

SUBURBAN ESTATE

Between Gordon Head and Lansdowne. Five rooms, one bedroom, full basement, garage. Price $14,500. Terms.

MR. SCHOLER 4-6127 EVES. 3-[illegible]
MR. WHITE 4-6127 EVES. 3-5070

KER & STEPHENSON LIMITED

909 Government Street

WISHING PRICES WERE LOWER

Here is the home you have been looking for. Three bedrooms, living room, kitchen, bathroom, full basement, garage. Price $7900. Terms.

A. S. MILLER

Fire and Auto Insurance
3306 Blanshard Street 3-9828

UPLANDS BORDER OAK BAY

GENTLEMAN'S RESIDENCE VIEW LOCATION

PROVIDED BY OTHER REALTY FIRM. HOWEVER, SELDOM AMONG A PROMISCUOUSLY [illegible] IS THE REAL ESTATE OFFERED WHICH CAN BE SAID TO BE AWAY FROM THE TRAFFIC AND YET ENJOY THAT MUCH-TO-BE-DESIRED SEMI-RURAL COMBINED WITH OUTSTANDING VIEW OF SNOW-CAPPED OLYMPICS. THIS BEAUTIFUL RANCH-STYLE HOME IS ALSO A COMMODIOUS, SPECIALLY DESIGNED CIRCULAR DRIVEWAY PROVIDES EASY ACCESS TO GARAGE, CONNECTED TO HOUSE BY BREEZEWAY, AND TO FRONT DOOR WHERE ONLY TWO STEPS TAKE YOU TO SPACIOUS ENTRANCE AND THROUGH HALLS.

LARGE 16x17 OAK PANELLED LIVING ROOM FEATURES TWO PLATE GLASS VIEW WINDOWS WHERE YOU MAY RECLINE TO WATCH THE REST OF THE WORLD ROLL BY OR FRAME YOUR EYES IN THE VIEWS TO WHICH DISTANCE LENDS ENCHANTMENT. TWO TWIN-SIZE BEDROOMS, DEN WITH FIREPLACE AND WALLS PANELLED IN ROSE TONES, 4-PIECE PEMBROKE BATH ROOM, CONVENIENT SUNNY KITCHEN AND DEPARTMENT BAR COMPLETE THE MAIN LIVING QUARTERS. IN ADDITION TO THE GAS HOT AIR REPLACE IN PRESENT MODERN BATHROOM, THERE IS A NO. ANOTHER PEMBROKE BATHROOM AND EXTRA BEDROOM. SELF-CONTAINED ALL GARDEN PROVIDES ORDERS TO FORGER IN QUANTITY. OUTSTANDING TERMS MAY BE ARRANGED ON THIS PROPERTY. DR. E. ONLY $19,000

FOR FURTHER INFORMATION CALL ROBERT MITCHELL OR LEN WRIGHT AT ANY TIME

Harry Foster Ltd.

1814 DOUGLAS ST 3-2101

HARRY FOSTER

LIMITED
Member Real Estate Board of Victoria
1814 DOUGLAS ST 3-2101

N.H.A. EIGHT YEARS — REDUCED TO $8200

"3131 ESSON"

WE INVITE YOU TO COMPARE THIS SPACIOUS, STUCCO TWO BEDROOM HOME WITH ANYTHING ANYWHERE!

THIS HOME IS OF EXCEPTIONALLY PLEASING APPEARANCE. A HIGH LOCATION AND SITUATED IN THE GOOD DOUGLAS AREA JUST ON THE NEW HIGHWAY WHICH IS TO BE PAVED IN THE NEAR FUTURE. COMPRISES THE FOLLOWING FEATURES:

Two bedrooms, living room with hardwood floors, kitchen with eating area, bathroom, full basement, oil heat, garage, large landscaped lot. Price $8200. Terms.

FAIRFIELD DUPLEX LOW DOWN PAYMENT

Two complete self-contained units, each with living room, kitchen, bedroom, bathroom, full basement, oil heat, garage. Rental income $[illegible] per month. Price $11,000. Terms.

BRENTWOOD

Three bedrooms, living room, kitchen, bathroom, full basement, garage. Price $10,500. Terms.

BUY OF THE YEAR!

STUCCO 3 BEDROOMS OIL HEAT CLOSE IN $8750 With $1,000 DOWN and $[illegible] per month. Three bedrooms, living room with fireplace, kitchen with eating area, bathroom, full basement, oil heat, garage. Price $8750. Terms.

OAK BAY AVENUE CITY 3 BEDROOMS ONE FLOOR

Close to Cadboro Bay and shopping. Living room with fireplace, kitchen, 3 bedrooms, bathroom, full basement, oil heat, garage. Price $14,500. Terms.

MR. SCHOLER 4-6127 EVES. 3-[illegible]
MR. WHITE 4-6127 EVES. 3-5070

COOK STREET LAKE HILL

$1350 DOWN

Seven room family home in this popular district. Hardwood floors throughout. Living room, dining room, kitchen, 3 bedrooms, bathroom, full basement, oil heat, garage. Price $8950. Terms.

NEAR JUBILEE

$5800

Large living room of this home in this popular district. Two bedrooms, living room and good kitchen. Convenient to all facilities. Price $5800.

Please call Charles Vining, 3-2101

C. N. Montague

CO. LTD.
1038 BLANSHARD AT FORT 6-6228

2 YEARS OLD

Oil-O-Matic — $2500 Down

Three bedrooms, living room that may be used as a dining room, kitchen, bathroom, full basement, oil heat, garage. Price $12,600. Terms.

Please ask Frank Martin 4-7818 3-[illegible]

EXCELLENT RESTAURANT BUSINESS

Seating capacity 40. Modern equipment. Doing good business. Will show to bona fide buyer. Price $6500. Terms.

Please ask Frank Martin 4-7818 3-[illegible]

FREE

Free and busy corner lot, 60x120. Suitable for apartment or business. Modern home with income. Price $14,200. Terms.

Please ask Mr. Ross 4-7818 3-[illegible]

EXCLUSIVE LISTING

As exclusive listing. Price $3500. Terms.

Please ask Mr. Ross 4-7818 3-[illegible]

DON'T MISS THIS

Three bedrooms, living room, kitchen, bathroom, full basement, oil heat, garage. Price $9850. Terms.

Please call Mr. Ross 4-7818 3-[illegible]

LAKE HILL QUADRA Restful and Gracious

A spacious 2-bedroom home with living room, kitchen, bathroom, full basement, oil heat, garage. Price $8750. Terms.

Please call Ross, Parrott 4-7818 4-[illegible]

HICKS REALTY

LIMITED
1210 DOUGLAS STREET 3-5104
OPPOSITE HUDSON'S BAY STORE

SAANICH

Six rooms, living room with fireplace, kitchen, 3 bedrooms, bathroom, full basement, oil heat, garage. Price $9500. Terms.

Mrs. Brenzinger 3-5104 evenings

REVENUE — CLOSE IN NICE LIVING QUARTERS

Three bedroom home, living room, kitchen, bathroom, full basement, oil heat, garage. Price $8500. Terms.

Mr. [illegible] 3-5104 evenings

LET'S TRADE A 7 ACRE FARM

Small farm with living room, kitchen, bedroom, bathroom, full basement, oil heat, garage. Price $7950. Terms.

Mr. [illegible] 3-5104 evenings

ESQUIMALT

Three bedrooms, living room, kitchen, bathroom, full basement, oil heat, garage. Price $9950. Terms.

3-5104 Eves. 2-6243

YORKSHIRE

Established 1888
737 FORT STREET 3-7169

CADBORO BAY

Three Bedrooms Brand New

Modern home with living room, kitchen, 3 bedrooms, bathroom, full basement, oil heat, garage. Price $11,000. Terms.

NEAR UPLANDS

Three Bedrooms
$12,600

Modern home with living room, kitchen, 3 bedrooms, bathroom, full basement, oil heat, garage. Price $10,500. Terms.

THE ROYAL TRUST COMPANY

HIGH QUADRA

Modern home with living room, kitchen, 3 bedrooms, bathroom, full basement, oil heat, garage. Price $7350. Terms.

THE ROYAL TRUST COMPANY

1405 Government Street 3-4126
Evenings 2-8553

$4200

THIS FOUR ROOM HOME [illegible] $1,000 down. Price $4200. Terms.

$5950

Five rooms, living room, kitchen, 2 bedrooms, bathroom, full basement, oil heat, garage. Price $5950. Terms.

LLOYD'S REAL ESTATE & INS. AGENCY

818 Courtney St. Phone 3-3611
Mr. 3-2153

LIFE'S LIKE THAT — By Fred Neher

"Stop muttering 'good bye' . . . don't try to put words in daughter's mouth!"

1355 LANG ST. SEE THIS TODAY

PERFECT FOR THE OPEN MINDED. Three bedrooms, living room, kitchen, bathroom, full basement, oil heat, garage. Price $8950. Terms.

Ask for Mr. Dodson 3-[illegible]

UPPER FAIRFIELD Cozy Bungalow

Three bedrooms, living room, kitchen, bathroom, full basement, oil heat, garage. Price $7150. Terms.

Please call R. Cox 3-7181 Res. 7-[illegible]

BEACH DRIVE — OAK BAY DIGNIFIED HOME AND INCOME

Two suites, each with living room, kitchen, bedroom, bathroom, full basement, oil heat, garage. Price $18,500. Terms.

A-E for Mr. Grimmer 3-7181

SWINERTON & CO

LIMITED
620 Broughton 3-7181
Member Real Estate Board of Victoria

McCANDLESS REALTY

Real Estate and Insurance
[illegible] Phone 3-6611

HIGH QUADRA — MODERN

½ Acre — Landscaped

Three bedrooms, living room, kitchen, bathroom, full basement, oil heat, garage. Price $15,500. Terms.

CEDAR HILL — CLOSE IN

$4600 Handles Lot 150x173

Three bedrooms, living room, kitchen, bathroom, full basement, oil heat, garage. Price $13,500. Terms.

FAIRFIELD SPECIAL $7500

Three bedrooms, living room, kitchen, bathroom, full basement, oil heat, garage. Price $8975. Terms.

JUBILEE DISTRICT $5750

Three bedrooms, living room, kitchen, bathroom, full basement, oil heat, garage. Price $5450. Terms.

BAY STREET AREA

Three bedrooms, living room, kitchen, bathroom, full basement, oil heat, garage. Price $4700. Terms.

COUNTRY HOME $800

Three bedrooms, living room, kitchen, bathroom, full basement, oil heat, garage. Price $10,500. Terms.

OAK BAY 5 Rooms Oil Heating

Five rooms, living room, kitchen, bathroom, full basement, oil heat, garage. Price $7350. Terms.

MOUNT TOLMIE DISTRICT

Three bedrooms, living room, kitchen, bathroom, full basement, oil heat, garage. Price $9950. Terms.

OAK BAY SOUTH 4 BEDROOMS — DEN TOO

Four bedrooms, living room, kitchen, bathroom, full basement, oil heat, garage. Price $14,700. Terms.

ALEX G. HILL & CO

207 BROAD ST 6-3741

GILLESPIE, HART & COMPANY, LTD

621 FORT STREET 6-1181

ENGLISH CHARM THREE BEDROOMS and DEN

Three bedrooms, living room, kitchen, bathroom, full basement, oil heat, garage. Price $14,700. Terms.

Please call Mr. B. Rosaney, 6-1181, eves., 6-6582

57 HOUSES FOR SALE 57 HOUSES FOR SALE

THE B.C. LAND

& Investment Agency Ltd
OUR 84TH YEAR IN REAL ESTATE

OPEN FOR INSPECTION

196 Cromwell Road
Mount Tolmie
Saturday, July 3, 1.30-5 P.M.
3 Bedrooms — Den

Three bedrooms, living room, kitchen, bathroom, full basement, oil heat, garage. Price $13,000. Terms.

FAIRFIELD 4 Bedrooms — Den

Four bedrooms, living room, kitchen, bathroom, full basement, oil heat, garage. Price $8500. Terms.

ON SEAFRONT

Two bedrooms, living room, kitchen, bathroom, full basement, oil heat, garage. Price $14,500. Terms.

BY THE SEA

Two bedrooms, living room, kitchen, bathroom, full basement, oil heat, garage. Price $20,500. Terms.

$1500 WILL BUY — CITY

A family home in good condition, with living room, kitchen, 2 bedrooms, bathroom, full basement, oil heat, garage. Price $7950. Terms.

Mr. Armstrong 4-6[illegible] Eves. 2-[illegible]

922 GOVERNMENT ST.
Members of Real Estate Board

CAPITAL CITY REALTY

30 CORMORANT ST 6-1[illegible]

1021 TATTERSAL DRIVE OPEN FOR INSPECTION

Saturday and Sunday
2-5 and 7-9 P.M.

Modern home with living room, kitchen, 3 bedrooms, bathroom, full basement, oil heat, garage. Price $10,900. Terms.

CLOSE IN — SAANICH

Three bedrooms, living room, kitchen, bathroom, full basement, oil heat, garage. Price $4900. Terms.

NEW APARTMENT

Two bedrooms, living room, kitchen, bathroom, full basement, oil heat, garage. Price $36,750. Terms.

WILL TRADE

Three bedrooms, living room, kitchen, bathroom, full basement, oil heat, garage. Price $14,200. Terms.

P. R. BROWN

EST. 1909
[illegible] 3-7021

GORDON HEAD SEA VIEW

Three bedrooms, living room, kitchen, bathroom, full basement, oil heat, garage. Price $14,700. Terms.

LAKE HILL

Three bedrooms, living room, kitchen, bathroom, full basement, oil heat, garage. Price $9800. Terms.

OAK BAY DUPLEX

Two complete self-contained units, each with living room, kitchen, bedroom, bathroom, full basement, oil heat, garage. Rental income $[illegible] per month. Price $23,000. Terms.

Mr. [illegible] Eves. 6-[illegible]

BOORMAN'S

SAANICH HIGH LOCATION EXCELLENT VALUE

Three bedrooms, living room, kitchen, bathroom, full basement, oil heat, garage. Price $8950. Terms.

Brian Cullum after hours 3-[illegible]

A WONDERFUL BUY OAK BAY SOUTH

Three bedrooms, living room, kitchen, bathroom, full basement, oil heat, garage. Price $10,950. Terms.

After hours W. J. Boorman 6-0436
R. S. Harris 7-[illegible]

3 BEDROOM BUNGALOW OAK BAY WILLOWS SUBDIVISION

$2100 DOWN

Spacious living room, dining room, kitchen, bathroom, full basement, oil heat, garage. Price $11,400. Terms.

After hours 2-[illegible]

Boorman Investment Co. Ltd.

[illegible] VIEW STREET 3-7124

DE LUXE QUALITY HOME

5089 WESLEY ROAD

"Magnificent Seaview Heights"
With 100-Mile View

Three bedrooms, living room, kitchen, bathroom, full basement, oil heat, garage. Price $14,700. Terms.

FRASER BISCOE'S

[illegible] STREET A FEW STEPS FROM POST OFFICE

FORT STREET

Three bedrooms, living room, kitchen, bathroom, full basement, oil heat, garage. Price $9750. Terms.

ESQUIMALT DUPLEX $6850 FULL PRICE $1850 DOWN

Three bedrooms, living room, kitchen, bathroom, full basement, oil heat, garage. Price $6300. Terms.

"MARIGOLD WAY" FOR RETIRED FOLK

Modern home, living room, kitchen, bedroom, bathroom, full basement, oil heat, garage. Price $7200. Terms.

"SECLUSION" "LOVELY FAIRFIELD"

Five rooms, living room, kitchen, bathroom, full basement, oil heat, garage. Price $11,700. Terms.

Mr. Bennett 3-1187 Nights 2-4371

MEHAREY & CO. LTD

[illegible] VIEW ST 3-1187

OPEN FOR INSPECTION

Saturday and Sunday
2 to 5 P.M.

Three bedrooms, living room, kitchen, bathroom, full basement, oil heat, garage. Price $12,300. Terms.

THE [illegible] COMPANY
Evenings 3-8456

Five rooms, living room, kitchen, 2 bedrooms, bathroom, full basement, oil heat, garage. Price $6300. Terms.

ATTRACTIVE SHAKE BUNGALOW

Three bedrooms, living room, kitchen, bathroom, full basement, oil heat, garage. Price $13,900. Terms.

Three bedrooms, living room, kitchen, bathroom, full basement, oil heat, garage. Price $6300. Terms.

H. W. Miller & Co

[illegible] 3-3033
Evenings Mrs. Clarke, 3-3477

OAK BAY

Five rooms, living room, kitchen, 2 bedrooms, bathroom, full basement, oil heat, garage. Price $7750. Terms.

HEISTERMAN & CO.

[illegible] Blanshard Street

Five rooms, living room, kitchen, 3 bedrooms, bathroom, full basement, oil heat, garage. Price $8950. Terms.

Brian Cullum after hours 3-[illegible]

Three bedrooms, living room, kitchen, bathroom, full basement, oil heat, garage. Price $10,950. Terms.

After hours W. J. Boorman 6-0436
R. S. Harris 7-[illegible]

Three bedrooms, living room, kitchen, bathroom, full basement, oil heat, garage. Price $11,400. Terms.

After hours 2-[illegible]

Boorman Investment Co. Ltd.

[illegible] VIEW STREET 3-7124

DE LUXE QUALITY HOME

5089 WESLEY ROAD

"Magnificent Seaview Heights"
With 100-Mile View

Three bedrooms, living room, kitchen, bathroom, full basement, oil heat, garage. Price $14,700. Terms.

FRASER BISCOE'S

[illegible] STREET A FEW STEPS FROM POST OFFICE

Five rooms, living room, kitchen, 2 bedrooms, bathroom, full basement, oil heat, garage. Price $6300. Terms.

Three bedrooms, living room, kitchen, bathroom, full basement, oil heat, garage. Price $13,900. Terms.

Three bedrooms, living room, kitchen, bathroom, full basement, oil heat, garage. Price $6300. Terms.

H. W. Miller & Co

[illegible] 3-3033
Evenings Mrs. Clarke, 3-3477

OAK BAY

Five rooms, living room, kitchen, 2 bedrooms, bathroom, full basement, oil heat, garage. Price $7750. Terms.

HEISTERMAN & CO.

[illegible] Blanshard Street

Five rooms, living room, kitchen, 3 bedrooms, bathroom, full basement, oil heat, garage. Price $8950. Terms.

Brian Cullum after hours 3-[illegible]

Three bedrooms, living room, kitchen, bathroom, full basement, oil heat, garage. Price $10,950. Terms.

After hours W. J. Boorman 6-0436
R. S. Harris 7-[illegible]

Three bedrooms, living room, kitchen, bathroom, full basement, oil heat, garage. Price $11,400. Terms.

After hours 2-[illegible]

Boorman Investment Co. Ltd.

[illegible] VIEW STREET 3-7124

DE LUXE QUALITY HOME

5089 WESLEY ROAD

"Magnificent Seaview Heights"
With 100-Mile View

Three bedrooms, living room, kitchen, bathroom, full basement, oil heat, garage. Price $14,700. Terms.

FRASER BISCOE'S

[illegible] STREET A FEW STEPS FROM POST OFFICE

Five rooms, living room, kitchen, 2 bedrooms, bathroom, full basement, oil heat, garage. Price $6300. Terms.

Three bedrooms, living room, kitchen, bathroom, full basement, oil heat, garage. Price $13,900. Terms.

Three bedrooms, living room, kitchen, bathroom, full basement, oil heat, garage. Price $6300. Terms.

H. W. Miller & Co

[illegible] 3-3033
Evenings Mrs. Clarke, 3-3477

58 WANTED TO BUY — HOUSES

Three bedrooms with basement, living room, kitchen, bathroom, full basement, oil heat, garage. Price $[illegible]. Terms.

Wanted near Parliament Buildings. [illegible] Phone [illegible]

Up to $1,500 down payment balance [illegible] Edmund, 3-1483 or office 2-3131 King Realty.

Three or four bedroom older home. [illegible] Phone [illegible]

[illegible] good monthly [illegible] Edmund, [illegible] Realty.

Wanted cottage with electricity [illegible] Phone [illegible]

We handle the sale of your [illegible] Dave Fleming, [illegible]

Have client for four-room bungalow, $1,500 down. John [illegible] Broad Street 3-7041

Three bedroom home with basement. [illegible] Phone 3-1187

59 PROPERTIES FOR SALE

Home [illegible] condition, [illegible] basement, [illegible] foundations [illegible] separate building [illegible] Price [illegible]

Alfred Carmichael & Co. Ltd. 1218 Broad Street 3-7341 Eves. 6-7[illegible]

Earnscliff and Head Street good [illegible] cash. 3-2047, or 657 Lampson Street.

59 PROPERTY FOR SALE

HAGAR'S
GORDON HEAD SUBDIVISION
CHOICE LARGE LOTS FOR SALE
$850 to $1500

HAGAR & SWAYNE LTD

"NEW! WESTVIEW!!!"
(Tillicum Carey Rd Area)

60 PROPERTY WANTED

61 ACREAGE FOR SALE

63 ACREAGE WANTED

64 FARMS FOR SALE

YOUR NEW HOME WILL BE WORTH MORE IF YOU BUILD IN CADBORO BAY

BUILD IN CADBORO BAY
2½ MILES FROM CITY CENTER

NORTHWEST HOMES

GLANFORD GARDENS
Offers
PAVED STREETS-SIDEWALKS
Closed Storm Drains
Boulevard Trees
Street Lighting
Playground Equipment

HARRY FOSTER Ltd

TENDERS FOR DREDGING

TENDERS CALLED

Colleen Erb Wins Musical Honors

Honors went to Miss Colleen Erb, 607 Cook, in the recent local examinations of the Toronto Conservatory of Music in Toronto.

She won top marks in grade five theory in counterpoint.

Also receiving passages of Grade 5 theory were: Heather [illegible] and Myrtle Mother [illegible].

Other exam results were: Grade 4 Theory, harmony: Lawrence Paul Reid (honors), Madonna T. McCabe (pass), Mrs. F. Schoenenberger (pass), John David Gibb (pass).

Grade 4 Theory, counterpoint: Joanne Dawson (first class honours).

Grade 3 Theory, harmony: first class honors: Isabel B. Dyde, Sandra Lee, Ethelda Ann Haber, Barbara Jane Moore (equal), Dianne Chap, Peter Wilkinson (equal), Maxine Farrington.

Grade 3 Harmony, honors: Alexandra Husband, W. [illegible] Anderson, Judith M. Andrews, Aletha Louise Stick (equal), Donna Burridge, Myrtle Marion (equal), Thomas [illegible], Barbara Wallace (equal).

Grade 3 harmony, pass: Ann Burridge, Keith Halsh, Fred D. Tucker.

Grade 3 Theory, first class honors: Patricia A. Clayton, Bernard Ray (equal), [illegible] Anne C. Wagman and [illegible] M. [illegible], pass: Claude A. Bruneau.

Grade 2 Theory, first class honors: Margaret Ann Cull, [illegible], Lynn Hicks, Marianne Mills, [illegible] (equal), pass: [illegible].

CENTRAL MORTGAGE AND HOUSING CORPORATION
NOTICE TO BUILDERS

NOTICE TO CREDITORS
IN THE MATTER OF THE ESTATE OF WILLIAM BAKER McKENZIE, late of

NOTICE TO CREDITORS
GEORGE WILLIAM POTTINGER, formerly of 1818 Bank Street, Victoria, B.C., Deceased

Ship Calendar

VICTORIA
IN PORT
CROFTON
IN PORT
COWICHAN BAY
IN PORT
Anticipated loading
PORT ALBERNI
IN PORT
DEPARTURE
DUNCAN BAY
IN PORT
Loading
TAHSIS
DEPARTURE

WASHINGTON (AP) — The International Airport on Seattle's Boeing Field had a record 71,934 passengers in May, airport manager William Boeing said Friday. Boeing said it was the busiest volume ever handled at the airport, averaging more than 23 persons an hour.

The volume to date this year was up 14 per cent over the first 5 A. $17,000 increase in revenues also was reported so far this year.

Bottled BEER
FREE DELIVERY
Phone
4-4179
25c per dozen paid for empties. Please have them ready when the driver calls.
This advertisement is not published or displayed by the Liquor Control Board or by the Government of British Columbia

SMOKE
WHITE OWL
The favourite cigar for every occasion
WHITE OWL
WHITE OWL
INVINCIBLES
GUARANTEED QUALITY AND FRESHNESS

Parent-Teacher News

John Striha Will Head Colwood School Group

John Striha has been elected president of Colwood PTA.

A. H. Stevenson, principal of Belmont High School, presided. The officers recently. Other officers elected were:

Mrs. S. Oxley, past president; Mrs. R. Page, [illegible] president; Mrs. E. Dorobiak, 2nd second vice-president; Mrs. W. [illegible], recording secretary; Mrs. R. Darby, correspondence secretary.

Mrs. R. Page, treasurer; Mrs. G. Gillette, membership; Mrs. B. Whipps, literature; Mrs. W. C. Gaver, social convener; Mrs. M. Parker, hospitality; Mrs. W. Tindall, program; E. Thomas, safety and welfare; Mrs. A. Humphries, publicity.

BANFF — Ada [illegible] A. J. Hess of Ottawa [illegible] president [illegible] Canadian Association said Friday [illegible] had received a cable from Geneva saying the world educator reform item has been retained on the agenda of the United Nations Economic and Social Council.

Favorite!
Always a favorite at summer-time.
ROYAL CITY peas
Ask for... ROYAL CITY
CANNED FOODS

SASKATCHEWAN CALLING!
All Saskatchewan groups, clubs, associations, etc., in and around B.C., are earnestly requested to send in the names and addresses of their secretaries. This information is requested by the Golden Jubilee Committee in order that they may send out invitations to visit Saskatchewan in 1955, our Jubilee year. All those sending in their names will be furnished with complete information as to the features and festivities to be held in connection with . . .
SASKATCHEWAN'S GOLDEN JUBILEE
. . . 1905 . . . 1955 . . .
Please send this information to:
THE GOLDEN JUBILEE COMMITTEE,
P.O. Box 1955 — Regina, Sask.

DELICIOUS
CANADA DRY
IN THE HANDY 6 BOTTLE CARTON!
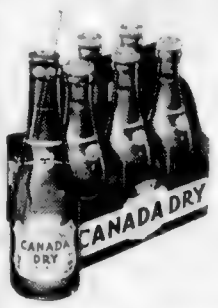

Only 36¢
(plus deposit)
CANADA DRY BOTTLING CO. (Victoria) LTD.
BOTTLED UNDER THE AUTHORITY OF CANADA DRY LIMITED

A·I·D·Drug Stores
ASSOCIATED INDEPENDENT DRUGGISTS

Buy with Confidence.. Buy Kotex*

KOTEX BONUS PACK BELT 35¢
BOX OF 12 40¢
BOX OF 40 $1.53

Wonderful! New! PROM PERMANENT

NEEDS NO NEUTRALIZER!
• because Prom neutralizes automatically
• "Takes" every time
• Waves with any plastic curlers
only $1.75

BATHING CAPS
75c 80c 1.00

SUNTAN PREPARATIONS
SKOL . . 55c, 75c, 1.00
TARTAN . . 59c, 1.00
SKREEN . . . 1.00, 1.69
NOXEMA . . . 39c, 75c
Suntan Oil
NOXEMA . . . 39c, 75
Suntan Greaseless
COPPERTONE Suntan, oil and cream . . . 1.50

SUN GLASSES
NEW! NEUTRALITE SUN GLASSES!
Aviation type, Ladies' or Men's. 1.98-3.50
Ladies' Sport 1.98-2.50-3.50
Crookes Lenses 39c to 98c
Children's . 29c to 39c
Polaroid 1.95-2.50-2.98

19¢ 29¢ 39¢

For Backache, Tired Feeling due to Urinary Irritation and Bladder Discomfort . . . You Can Depend on Dodd's. Per Box 59c

OUTSHAVES ANY LATHER OR BRUSHLESS CREAM

RIT DYE
All Purpose

25¢

ZAM-BUK 50c OINTMENT
Soothes and heals cuts, burns and bruises
Relieves sore, tired, aching feet

TAMPAX For monthly sanitary protection
43¢ 3 absorbency sizes

SHOP AND SAVE AT YOUR LOCAL A.I.D. STORE

YOU WILL SAVE WHEN YOU SHOP AT
YOUR A.I.D. STORES IN VICTORIA
AARONSON'S DRUG STORE — COOK AT FORT — G-1411
DARLINGS PHARMACY LTD. — FORT AT BROAD — E-1211
PANDORA PHARMACY — COOK AT PANDORA — G-2641
JUBILEE PHARMACY — RICHMOND AND FORT — G-6011
McCALL DAVEY DRUG CO. — DOUGLAS AT PANDORA — E-2521
HILLSIDE PHARMACY — HILLSIDE AT QUADRA — G-1525
DAVENPORT PHARMACY — 2012 OAK BAY AVENUE — G-5721
BURNSIDE PHARMACY — 30 BURNSIDE WEST — G-6613
MINNIS PHARMACY — 2211 TATTOW — G-2627
FERNWOOD PHARMACY — 1928 FERNWOOD ROAD — G-5728

French's MUSTARD does something Wonderful for outdoor eating!*

*HERE'S THE SECRET!
FRENCHWISE HAMBURGERS: 1½ lbs ground chuck beef, 1½ tsp. salt, 2 tbsp minced onion, 2 tbsp French's Mustard, 1 egg, ¼ tsp pepper, ½ tsp French's Worcestershire Sauce. Knead ingredients together thoroughly, pat into cakes, grill or pan fry. Serves 5.
French's golden flavor adds extra zest to many other outdoor treats—hot dogs, sandwiches, cold cuts, salads. Let folks serve themselves right from the jar!
Get your copy of NEW EDITION OF CULINARY ART BROOK BOOK for 10¢
Reckitt & Colman (Canada) Ltd
Dept. E4 1000 Amherst Street, Montreal
Canada's Golden Quality PREPARED MUSTARD —in the Red Pennant Jar...

BLONDIE

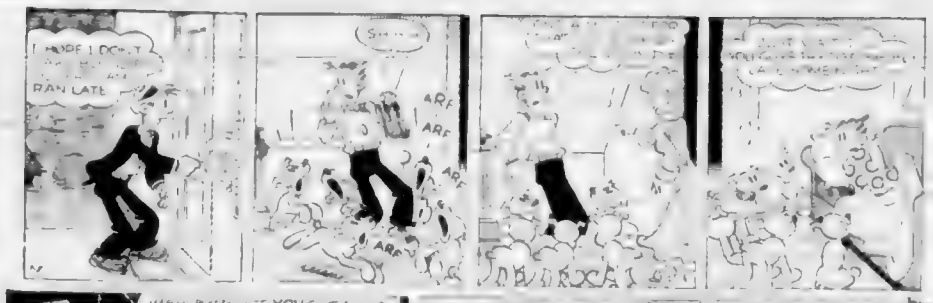

BEN BOLT

JULIET JONES

MARY WORTH

LIL ABNER

POGO

RIP KIRBY

ARCHIE

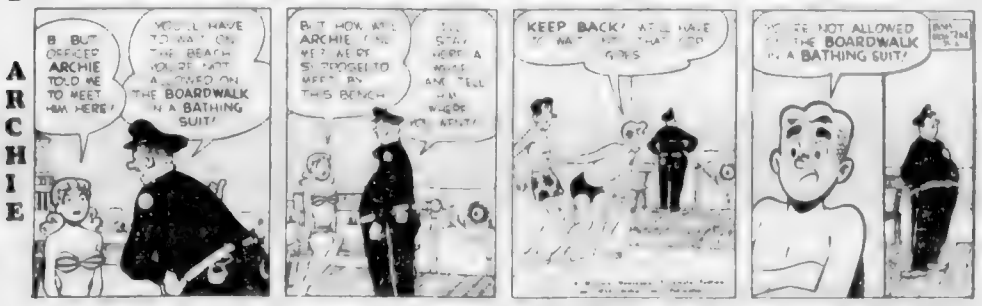

REX MORGAN

MUTT & JEFF

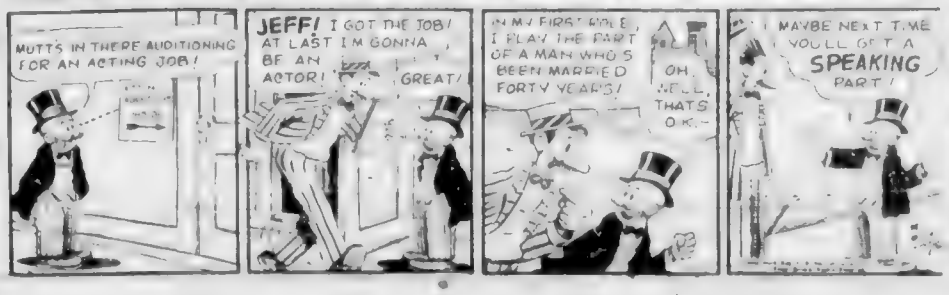

BERRYS

JUDGE PARKER

SHANE

Winning Contract

By Howard Schenken and Richard L. Frey

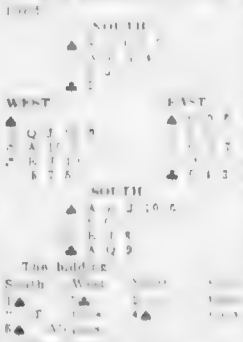

Hole-Finding Device Ready

Daily Astrology - -

BY RITA DEL MAR

SATURDAY JULY 3 1954

Look for your chart below and then read what follows below.

March 21 to April 19

April 20 to May 20

May 21 to June 20

June 21 to July 22

July 23 to Aug. 22

Aug. 23 to Sept. 22

Sept. 23 to Oct. 22

Oct. 23 to Nov.

Duke's Car Fast

The Daily Cross-Word Puzzle . . .

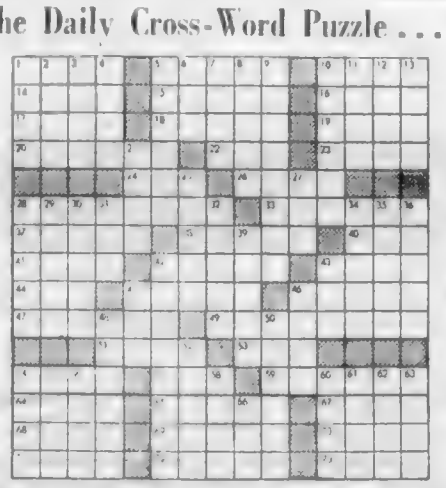

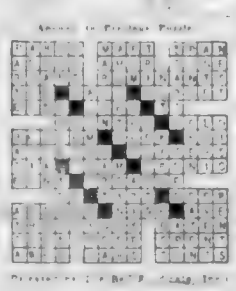

ENJOY A LITTLE LIFT!

Feel refreshed

Chew Wrigley's Spearmint Gum
Lively flavor cools your mouth.
Freshens taste – moistens throat
Satisfying, long lasting.

keep a package handy in purse or pocket

WRIGLEY'S SPEARMINT

Refreshing . Delicious

SPECIAL SALE

Used Trucks and Farm Equipment

CRAWLERS

One T6 and Two John Deere Crawlers in Top Condition

TRACTORS

One Ferguson, One Cub and One Farmal A

GOOD SELECTION OF

PICKUPS AND PANELS

ALL THESE MUST BE SOLD SO

SEE

MOONEY & SONS

"Your International Truck Dealer"

937 VIEW 3-4177

House, Car Hit By Jet

UTICA, N.Y. (AP) — A United States [illegible] jet plane crashed with [illegible] here. Five persons were killed [illegible] three and setting fire to [illegible]

The jet was [illegible] of the 27th Fighter Interceptor Squadron from [illegible] base in Seattle. Police said it crashed to death in the [illegible] of Water[illegible] six miles [illegible] of Utica.

The pilot and the radar observer, the only members of the crew, bailed out and were injured.

Sections of the [illegible] house and an automobile.

Police identified the dead as Stanley Prudzin of Seattle, Hensler, his wife [illegible] and [illegible] son [illegible] and Mrs. [illegible] Moore, 28, whose family occupied a house set afire.

The pilot and the radar observer were found two miles apart and a few miles from the scene.

Seattle Collects Regatta Honors

BELLINGHAM, Wash. (AP) — Seattle Yacht Club sailors [illegible] last night as winners of the [illegible] Pacific International [illegible] Association boat races, [illegible] concluded after [illegible] of the series events. [illegible] to expectations and [illegible] the three days of [illegible] as winner of the Class AA [illegible] in the cruising [illegible] This group competed over a [illegible] course.

Other cruising group winners:

A [illegible] H. D. F. Spencer [illegible] Ida, Port [illegible] L. Connell [illegible] Westward, R. [illegible] International [illegible] Alpine [illegible] Victoria [illegible] Port Stanley, A. Hon [illegible] Royal Canadian Naval [illegible] Association and Lady [illegible]

Jane Lee Hyde, SYC, D. [illegible] Kozla, H. B. Garrigus, SYC, D[illegible] Koala, Y. (the) Pontepino [illegible] Peterson, SYC and Karen R. Brown Jr. CYC, NY. Lady [illegible] W. B. Little, SYC.

Six-metre: Saga, Wayne Murray, SYC; Dragon, Butter [illegible]

[illegible] about Oceanide, M. Rattray, CYC.

Small boat group: (Six mile triangular course)

International 14: Sea Dence, N. P. Case, CYC. International 110: Wild Flag, Stephen Chad[illegible] CYC. Lightning: [illegible] Roger Grant, Butt Maple, Rev. R. [illegible] Snipe: Klatawa, H. K. C. Gobard, Royal Victoria.

The Sir Thomas Lipton Trophy in the six-metre class was won by Saga by a single point.

Fast weather and a 15 to 20 mile wind favored the final day's races.

Stolen Wallet Back

A wallet stolen in a mysterious attack on a 24-year-old Victoria youth Saturday reappeared as mysteriously yesterday but its contents, including $130, were missing.

John McKellar, 1621 Quadra, was found lying in business across from A. P. Slade Ltd., 95 Johnson Street, early Saturday. He told police he had been attacked and robbed but could give no description of his assailants.

ONE TOOTH LOST

McKellar lost one tooth and received facial cuts.

Yesterday, Robert Montgomery, 459 Belleville Street, told police he was working on a city car lot when an elderly man handed him a wallet.

Mr. Montgomery said he was busy and didn't get any description of the man who said he had found the wallet.

It was McKellar's. The $130 was gone.

Average amount of gold in sea water is about five cents worth to one ton of water.

Divers In Clear On Salvage Job

Department of Transport lawyers in Ottawa have declared [illegible] salvage attempts after Alaska divers Magnus Hansen and William Johnson said they had been threatened with prosecution if they continued work.

The wreck has apparently been abandoned by both owners and underwriters, the lawyers said, adding "the courts probably would allow the salvors full proceeds."

Salvage could be blocked on basis of risk only if the underwriters and divers had a contract agreement, they added.

Defense Exercise Analyzed

First details of the next Greater Victoria civil defence exercise were released when civil defence officials met to discuss the forthcoming "Exercise Alert."

Co-ordinator Leonard Hutcheson said the area of the exercise of the next emergency exercise in February might be extended to include parts of Oak Bay and Saanich. The numbers of workers may increase from 500 to 2,000.

PUBLIC INVITED

The public will be invited to participate in the exercise by going to one of the emergency instruction posts scattered through the area.

Greater Victoria now has 26 posts but Mr. Hutcheson said he hopes for 30 by February.

A field and field aid for all civil defence workers may be held in the autumn while a mock test may be held in the central headquarters at the same time.

Officials agreed weaknesses in "Alert" were minor and were overcome "fairly easily."

Projects In Sight

Government officials here said yesterday they expect a full agreement with Ottawa may be reached in the coming months resulting in a [illegible] hydro-electric expansion in the province.

Representatives of Kaiser Ltd. and associated companies were expected to present a firm proposal later in July for a multi-million-dollar project on the B.C.-Yukon border.

Later, Kaiser Aluminum Co. will seek permission to build a $[illegible] dam at Arrow Lakes for a potential storage basin to boost the output of Grand Coulee and other dams on the Columbia River.

Only Fresh LEMONS give you True LEMON FLAVOUR!

When you make it with
Fresh LEMONS
-it *really* quenches thirst!

Sunkist Fresh Lemonade
For each serving, allow juice from 1 Sunkist Fresh Lemon, 1 to 4 tablespoons sugar, 1 cup cold water. Serve over ice in large glasses. Garnish with lemon slices.
Serve it ICE COLD!

Fresh lemonade is the *coolingest* [illegible] about that fresh lemon tang which *satisfies* thirst . . . gives you a wonderful lift in hot weather. Make a big pitcherful every morning!

Try a FRESH LEMON GINGER FLIP!
Add the juice of 1 Sunkist Lemon to the juice of half a Sunkist Orange, with sugar to taste, and crushed ice. Fill glass with ginger-ale. Add a piece of shredded lemon peel.

Sunkist LEMONS
Tree-Fresh FROM CALIFORNIA AND ARIZONA

Diggon's! WEEK-END SPECIALS

10-DAY STATIONERY OFFER!
[illegible]
$1.43

FOAM RUBBER CUSHIONS
Ideal for boats, garden chairs, home or office. All sizes. SPECIALLY PRICED.

Old Country waterproof garden pencils, each 10¢

Home Stapler, with 250 staples $1.19

BOOKS!
All reprints fiction history, travel. Hundreds to choose from. You save 20%

ARTISTS!
[illegible] 3

Diggon's!
DIVISION OF WILLSON STATIONERY CO. LTD.
Government at Johnson

What "Middleweight" has everything?

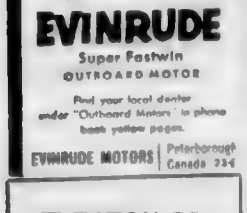

. . . the 15 h.p.

EVINRUDE
Super Fastwin OUTBOARD MOTOR
Find your local dealer under "Outboard Motors" in phone book yellow pages.
EVINRUDE MOTORS | Peterborough Canada 234

T. EATON Co
Sporting Goods, House Furnishings Building

Victoria Marine Works
2666 Government — 3-5816

Meet Flo Chadwick in Person

Be sure to be down at the BAY Saturday Afternoon at 2 p.m. to see Miss Flo Chadwick presented with a Fur-lined bathing suit!

First of its kind in captivity, this suit was specially designed by the BAY for Miss Chadwick to use on her history making swim across the Strait of Juan de Fuca. See the presentation in the BAY'S Fur Salon, in our fashion department, second floor, at 2 p.m.

DOUGLAS AT FISCARD
Hudson's Bay Company
INCORPORATED 2ND MAY 1670

DOUGLAS AT FISCARD
Hudson's Bay Company
INCORPORATED 2ND MAY 1670

JUST DIAL 3-7111
For Prompt, Courteous Service
- Store Hours: 9 a.m. to 5 p.m.
- Wednesday, 9 a.m. to 1 p.m.

Welcome visiting friends! You feel "Right at Home" shopping at HUDSON'S BAY COMPANY in Victoria

- Because all our facilities are at your service . . . CHARGE ACCOUNTS EASILY OPENED to help you save your cash for fun.
- Quick Cheque Cashing . . . Convenient Credit Plans . . . Accurate Customs Information!
- Because, right under one roof, you'll find a grand selection of items that are cheaper in Canada (because of lower import duties). Fine Furs, Famous English China, French Perfumes, Imported Woollens.
- Because every member of our staff is trained to give you the friendly and accurate service and information you expect and deserve!

Own the Fur of your dreams! Save $40 on royally rich Muskrat Back Coats!
(Northern Centre Back)

- Regular $365! And you can be sure every coat is TOP quality! With the BAY'S 284 years of buying experience you know every pelt has been selected and checked for lustre and fullness, and you can be confident you are buying the very finest of Canadian furs.
- Slip into one of these fabulously full fur coats! Feel the rich warmth across your shoulders, run your fingers over the smooth pelts. Know that everyone who glances your way will either be admiring or downright envious . . . a dream come true! Here are Northern Muskrat centre-back coats with all the beauty of perfectly matched pelts, fashioned by our talented designers into the most exciting new designs, meant to enhance your appearance as only an expertly-made, lustrous fur coat can. Both three-quarter and full-length styles. Sizes 12 to 20.

Enjoy yours now for only $33 down, 18.73 monthly

Choose either full-length or ¾. Special price, each $325

Save $30 on a mink dyed Muskrat Flank Jacket

You'll feel like a queen when you toss a beautiful muskrat jacket over your shoulders. Whether you're wearing a suit or a frothy evening gown, a fur jacket will give you that fabulous feeling of knowing you look your very best. And now at the BAY you'll find the jacket for you, in our selection of muskrat flank jackets, beautifully dyed to resemble wild or Alaska mink. Braid-trimmed jackets in the newest full swing styles, lavishly cuffed to turn up or down. Sizes 12 to 20. Regular $199. Now

Enjoy this luxury and glamour now for only $17 down, 9.97 monthly.

$169

Lustrous muskrat side full-length coats are lighter!

All the rich beauty of muskrat, gracefully styled on a mink look [illegible]. The [illegible]-trimmed pelts are lighter than centre backs and give you warmth without weight. This is a coat you'll wear with pride anywhere [illegible]. Special

Yours for $30 now, 17.04 monthly.

$295

We'll be very pleased to store the coat you select FREE until fall if desired.

BAY Fur Salon, fashion floor, 2nd

- See the complete selection of magnificent mink, mouton, baum martin and Persian lamb in jackets, stoles and neckpieces in the BAY'S Fur Salon, fashion floor, second.

SPECIAL OFFER TO OUR AMERICAN VISITORS

The HUDSON'S BAY COMPANY will pay your return fare from Tacoma or Seattle when you purchase your lustrous fur coat. The BAY will pay your fare via C.P.R. or Black Ball Ferry or T.C.A. airlines. Buy your fur coat now and enjoy an exciting shopping adventure in Victoria FREE! The savings you make on your fur will pay for your stay.

A possession you'll prize for years! Save $56 on famous Royal Worcester Bone China dinner set. Complete service for 8

- Enjoy the luxury of the finest English bone china, a complete service for 8. Heirloom quality your friends will envy.
- Creamy ivory with coral fern to grace your table and reflect your good taste.
- The regular price of this famous Royal Worcester formal set is $156.

Imagine being able to buy a formal service for 8 in the very finest English bone china for less than $2 a piece! Here is your opportunity to set your table as you've always wanted to! Gracefully fluted "Coral Ferncroft" in rich creamy ivory has delicate hand-painted coral fern tracery, and gold trim and border. Each piece has the translucence, beauty and durability found only in truly fine English bone china. Formal 56-piece set, regular $156. Now

Reg. $156. Special 99.50

Enjoy life-long beauty, $10 now, 5.86 monthly

BAY china, main

In Victoria, it's the BAY, where you'll always find plenty of parking space!

Ripply Reflection of Plane

Flying Objects Just Hot Air, Says U.K. Science Writer

LONDON (CP) Those flying objects over Labrador were slightly deflated Friday. A science writer said they are nothing more than "inversions."

Thursday, an experienced Canadian pilot reported seeing a formation of seven aircraft-shaped objects — a mother ship and six satellites — over the Atlantic Ocean near Labrador. The pilot, 33-year-old Lee Boyd of Fillmore, Sask., said he was sure the things came from another planet.

WAVY LAYER OF AIR

Friday, science expert Chapman Pincher of The Daily Express said what Boyd saw was probably just a reflection of the aircraft from a wavy layer of air. This is Pincher's theory:

"At various levels in the atmosphere there are regions called inversions, where the air temperature suddenly changes. Boundaries between layers of warm and cold air are such good mirrors that they cause mirages in the desert.

"Because of the turbulence of the atmosphere, the boundary is sometimes rippled and breaks up an image into several parts which, after reflection, can be seen at eye level."

SAME SPEED

Pincher supports his argument by noting that the flying objects accompanied Boyd's aircraft for 80 miles, traveling at the same speed and at the same distance, 'could not be picked up by radar, and repeatedly changed their shape and size the way reflections do in ripply water.

Whatever the explanation, Boyd isn't worried. If they are objects from another world,—as he is convinced they are—he figures they won't do any harm to people on this planet. "They probably think we're morons anyhow."

Boyd, co-pilot on a British airliner, sighted the objects Wednesday on a flight from New York to London.

Germans To Return President

BONN (Reuters)—The next president of the West German federal republic will be elected July 17 in Berlin, the capital of pre-war Germany. The choice of Berlin is significant, for it has been selected as a symbol of German unity and a demonstration that West Germany alone can speak for the divided nation.

The absence of other candidates and the backing of every party in the West German Bundestag lower house make the outgoing president, Dr. Theodor Heuss, certain of re-election for five years.

Dr. Heuss, white-hired, 70-year-old former university professor, will become the second German president this century—the first was Paul von Hindenburg—to serve a second term of office.

MEET IN BERLIN

The electoral college, convoked by the president of the Bundestag, Hermann Ehlers, will meet in Berlin for the first time since the war. The decision to hold the ceremony there was made against the wish of the largest West German party, the Christian Democratic Union led by the chancellor, Dr. Konrad Adenauer.

For the Christian Democrats believe that the demonstration of German unity and solidarity may frighten some members of the French Parliament which has still to ratify the European Defense Community under which West German troops would serve in a European army.

Contract Ups Kitimat Wages

KITIMAT, B.C. (CP)—Wage increases ranging from seven to 12 cents hourly will be received by some 1,200 workers here under a two-year contract being signed by 10 AFL unions and the Aluminum Co. of Canada.

The new contract brings the basic hourly rate at the smelter plant to $1.57 and the scale ranges up to $2.11 for tradesmen. The agreement also provides for a voluntary dues check-off which is irrecoverable during the term of the contract.

Only about 20 men are employed at the smelter now, but more than 1,200 are expected to be employed when production gets under way later this summer.

Snow occurs on the peak of 13,784-foot Mauna Kea in the Hawaiian Islands.

When FEET BURN ACHE and SWELL

Apply Scholl's White Rub freely and massage briskly at bedtime. In just one minute you'll get the surprise of your life. Your tired, tender, burning feet will literally jump for joy. Just a few treatments and your foot troubles will be a thing of the past. One 50¢ jar will prove that you have at last discovered the way to keep your feet healthy and happy — FREE from pain and soreness. WR-501

Guards Band Korea-Bound

OTTAWA (CP)—The Canadian Guards band, now stationed at Camp Borden, Ont., will go to the Far East in mid-July for a six-months tour of duty with the 25th Canadian Infantry Brigade, the army said Friday.

British Keep Situation in Hand

Unrest Simmers in Uganda After King Ousted

KAMPALA, Uganda (AP)—What happens when a king is kicked off his throne? Here in Uganda, in the heart of tropical Africa, it has spelled trouble.

Unrest simmers under the surface since the ouster last November 30 of Kabaka King Mutesa II in Buganda, most important of Uganda's four provinces.

Thus far the British officials who run this colonial protectorate have kept developments in hand. A state of emergency was declared May 31 to enable stronger police action against a crime wave and to stop strong-arm efforts by natives to back up a boycott of western goods.

Sir Keith Hancock, a constitutional expert named by the colonial office, came here to see what could be done. He may remain until September.

The British government and Sir Andrew Cohen, Uganda's governor, say the Kabaka will not return. The Kabaka, as a result, has become a martyr, even though he enjoyed only lukewarm support from some groups before.

Duration of Custer's "Last Stand" was less than an hour.

DOUGLAS AT FISCARD
Hudson's Bay Company
INCORPORATED 2ND MAY 1670

Dial 3-7111. Store Hours: 9 a.m. to 5 p.m. Wednesday, 9 a.m. to 1 p.m.

Shopping is easier and more convenient in the Bay's men's departments, main floor

Slacks for every occasion from golfing to gardening
Expertly tailored for you from the finest materials!

Slacks you can wear everywhere, knowing you'll look your very best, slacks designed with your comfort and holiday leisure in mind. Here at the Bay you'll find a pair for gardening or golfing; fishing or just plain loafing; or smartly made-to-measure slacks to wear with a sport coat or blazer. You can be sure you're getting the finest quality, crease-resisting, long-wearing slacks available and at a price to suit your holiday budget. See our complete selection of all-wools, tweeds and washable drill and denim for your vacation wardrobe. If you're "hard to fit," then you'll appreciate our made-to-measure department, with its wide selection of quality materials available.

• Be sure to see the complete selection of casual, comfortable shoes and cool, easy-to-wash sport shirts in the men's shoe and men's furnishings departments, main.

Casual, comfortable T-shirts NOW at $1 savings

• Won't stretch out of shape!

Reg. 2.95 Special 1.95 EACH

You'll really appreciate the comfortable fit of these cool, short-sleeved cotton T-shirts . . . whether you choose the new gaucho or the popular crew-neck style. They're made to keep looking smart . . . they won't sag or stretch out of shape. Take along a couple to wear on your holidays, for golfing, driving, or just loafing at the beach or at home to get away from that collar and tie routine. All have light grounds with wine, brown, navy or blue design. Small, medium, large. Slight flaws will not affect wear, and you save $1! Also some first quality.

BAY men's furnishings, main

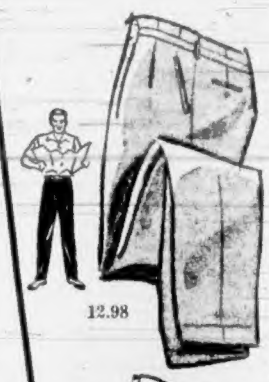

12.98

3.95

Nylon crease-resisting gabardine with distinctive detailing

Round out your casual wardrobe with a pair of cool and comfortable nylon blend gabardine and viscose gabardine slacks that will keep their crease and need little care to keep looking smart. Pleated style, some with self belt. Choose yours in blue, brown or grey. Sizes 30 to 40. Pair 5.99

You'll like smart grey slacks of imported British worsted

Expertly made of imported all-wool worsted serge to hold their shape, here are the slacks that go so well with your sport coat or navy blazer. Medium or light grey, sizes 29 to 36 with turn in; sizes 38 to 40, straight front. Pair 12.98

Sanforized, washable slacks for camping and gardening

A casual, comfortable pair of drill or whipcord slacks is your best bet for camping or gardening because they'll take lots of rugged wear. Sanforized to keep their fit after washing, they're well cut, have 5 handy pockets, button front. Sizes 30 to 40 in olive or khaki colors. Pair 3.95

Faded blue slacks won't slip with new griptex waistband

No need to wear a belt! Because of the concealed belt, like you see in the highest quality English slacks, the new griptex waistband on these faded blue slacks keeps your shirt tucked in. Comfortable and neat-looking for all sports wear. Sizes 30 to 38; also regular styles. Pair 4.39

BAY men's clothing, main

5.69

All purchases, singly or grouped, of $15 or over can be put on a budget account with only one small down payment.

Look Mum! They're washable! Hey fellas! It's NEW! Be first in your gang to wear a "Dazzler!"

It's new! It's different! From the back it looks like any other T-shirt but when you turn around WOW! It's a flash of color on satin with a dazzling luminous pattern to glow in the dark. Crew neck, knitted waistband and tell Mom it washes, too! Be the first to wear a "Dazzler." Sizes 6 to 15. Each 1.49

• Washable
Cool sport shirts for active boys!
Cotton gabardine shirts will take hard wearing all summer and still go to school in the fall. Long sleeves, 2-way collar in wine, fawn, blue colorfast colors. Sizes 6 to 14. Each 1.99

• Won't soil easily
Darker T-shirts for rugged wear
Serviceable darker striped cotton T-shirts will take lots of rugged wear . . . and won't show the soil so quickly. Short sleeves, crew neck in sizes 6 to 15. Each 89¢

• Snug, comfortable
Polo pajamas are perfect for camp!
Comfortable crew neck pullover style polo pajamas have snug knitted cuffs at ankle and wrist. Colorfast scarlet, yellow and brown. Sizes 6 to 15. Pair 1.69

BAY boys' wear, main

New "Bayline" exterior white Stays WHITE, it won't yellow

Everyone on the block will wonder how you keep your house looking so sparkling white! "Bayline" white is your easy answer! A new self cleansing feature of this top quality paint insures that it will stay white . . . won't yellow! If you prefer a color just add "color-in-oil" (for only 25¢) to "Bayline" white and create any shade you wish. Reg. $7 gallon. Special 5.99

Warrior exterior—use it straight from the can without messy mixing. White or cream. Save 1.20 gallon. Regular 4.89. Special 3.69 5 gals. 17.44

Weatherized shingle stain—penetrates and lengthens the life of all wood surfaces. Red, brown, black, green. Gal. 1.99

Porch paint—scuff-resistant finish to protect and improve the appearance of your steps and porch. Tile red, grey, slate and lead. Quart 1.19

Warrior enamel—use it right from the can to give a lustrous, high-gloss finish to your interior woodwork. Quick drying white and ivory. Quart 98¢ Gal. 3.69

Scrubbable satin latex—apply one quick-drying coat with a roller coater for a finish you can wash. Odorless! Pastel colors. Quart 1.88 Gal. 5.99

Semi-gloss finish—gives your bathroom and kitchen walls and woodwork a non-glare finish. White and ivory. Quart 98¢ Gal. 3.69

Warrior undercoat—gives depth and better finish to your final paint job. White. Quart 98¢ Gal. 3.69

Roller coater and tray—the easy and quick way to apply paint to any flat surface . . . and uses less paint! Reg. 2.49. Special 1.99

BAY paints, lower main

Taking baby on his first trip? Let us help make travelling much easier for you, and more comfortable for baby!

Toddlers' cool, washable sun and fun dresses keep baby neat! Regular 1.98

Imagine how cool your toddler will be in a sleeveless sun dress that fits snugly with its elastic back and button-on shoulder straps. And, Mom, it's easily washed, too! Colorful striped cotton, sizes 1 to 3. They were 1.98. Special $1

• To keep baby dry
Cutler cover ups—to keep baby dry, but not sticky hot! They're made of lanolized vinyfilm that "breathes" to let the cool air in. Easy to keep clean too, they're boilable. White only in sizes small, medium, large and extra large. Each 98¢

• Won't irritate tender skin
Disposable diapers—are your answer to what to do about diapers while you're away. Just use Playtex Dryper Pads of soft cellulose that won't irritate baby's tender skin. Box of 6 Dryper pads 1.69

• Light and compact
Folding stroller—put one in the car or fold it up and send it with your luggage, so you'll have a comfortable stroller for baby wherever you go. Lightweight aluminum with blue canvas back and seat, fold compactly for carrying. Each 15.95

• Easy to clean
Sturdy plastic commode—both small and large sizes in pink or blue easy-to-clean plastic . . . will prevent "accidents" when you're travelling. Small 59¢ Large 89¢

• Comfortable, safe
Safety car seat—will keep baby strapped in safely while you're driving . . . he can't tumble out. Has comfortable arm rest. Sturdy denim cover. Each 2.98 to 4.50

• For delicate skin
Baby towel set—softest white terry towel and 2 face cloths, a special set for baby's delicate skin. White with blue or pink trim. Set 1.19

• Folding, washable
Kosi Kari Kribs—a comfortable bed for baby that can be folded up compactly while you're travelling around. Made of washable plastic in pink or blue. With folding legs 18.95 Without stand 12.95

• Easy ironing
Shady sun hat—for tiny toddlers who need a hat while they're out in the sun. Many sweet styles in pique and cotton, plain or lace trims. Some open flat for easy ironing. From 69¢ to 2.49

• Washable denim
Zipper-front sun suit—you'll find it so handy to zip them into a denim sun suit for those happy play-time hours, at home or at the beach. With plaid trim, elastic waist, this sun suit will fit both boys and girls. Sizes 1 and 2. Each 1.98

• Easily laundered
Cosy comforter—with a gay nursery printed glazed cotton cover. 34"x42" is just right for baby's cot. Choose an easily laundered comforter in either pink or blue. Each 2.98

• For extra protection
Absorbent quilted pads—an extra protection to put under your baby. Extra stitching makes it extra absorbent . . . White quilted cotton. Each 89¢ to 1.39

BAY children's wear, fashion floor, 2nd

IN VICTORIA, IT'S THE BAY WITH PLENTY OF SPACE FOR PARKING!

LADIES! Please turn the page for exciting values in sportswear

Mainland Newsreel

Man Human Torch In Fire on Float

MERRITT (CP)—Louis Pessier became a human torch when flames swept a float here in a Dominion Day parade. He died shortly after in hospital. Two other men were injured.

The men were riding on a float depicting a cannibal island, the centre of which contained a large iron pot under which a small fire burned.

A spark set fire to Pessier's rope skirt, and within seconds he was enveloped in flames.

Bill Pooley and Wilf Queenville tried to beat out the fire, and their costumes were set aflame. Both suffered burns. A fourth man, Allan Dickie, riding inside the iron pot, escaped injury.

* * *

BURNABY (CP)—A Salvation Army leader collapsed and died shortly after reciting the Lord's Prayer at a Dominion Day ceremony here Thursday.

Envoy Ray Morrison, 52, collapsed just after leaving the parade platform to enter a dressing room.

* * *

VANCOUVER (CP)—Steelworker Cecil Terry, 41, was remanded for one week when he appeared in police court Friday on charges of slaying his wife.

Murder charge was laid against Terry after his wife was found brutally beaten on June 21. Police believe that a heavy hammer, found outside the Terry home, was used to inflict the wounds.

* * *

MISSION CITY (CP) — Fifteen-year-old Fred Wyder of Trail is British Columbia's 1954 Soapbox Derby champion.

He won the crown by defeating Alfred Rouse of Haney here Friday.

Wyder entered the final by taking the Class A, or the older boys' section, while Rouse won the Class B event.

* * *

VANCOUVER (CP) — City's first cocktail bar since B.C.'s new liquor legislation was passed is scheduled to open Tuesday.

Manager Hilliard Lyle of the Sylvia Hotel said Friday that the ground-floor lounge has received a verbal "go-ahead" from the Liquor Control Board.

* * *

WINDSOR, Ont. (CP)—Miss Canada, Kathy Archibald of Kelowna, B.C., will fly to Calgary Sunday as official representative of the Windsor centennial and Miss Canada pageant at the Calgary Stampede.

* * *

VANCOUVER (CP) — Basic wage rate of $2.25 an hour will be contained in agreements to be presented to "legitimate" contractors by Cement Masons' Provincial Union, Local 919 AFL.

The new rate is an increase of 13 cents an hour but workers are required to pay $2 a day toward rest of board on outside jobs.

* * *

VANCOUVER (CP)—A policeman's job continues to be an unhappy one.

Police union head Fred Dougherty said here Friday a police commission order to wear tunics for the British Empire Games is only a start.

Soon they'll be wearing them all summer long, Dougherty said.

Police Chief Walter Mulligan refused comment but did say a new lightweight fabric for summer uniforms is being studied.

* * *

VANCOUVER (BUP)—Mrs. Anne Herron, a 39-year-old mother of three, died from domestic gas poisoning in her apartment Friday to become the city's 43rd fatality of the year.

She died in General Hospital less than one hour after being discovered by her 18-year-old son, Colin, sitting in a chair near the open gas range. The four top burners were turned on.

Witnesses Against Bunche May Be Prosecuted

WASHINGTON (UP) — The Justice department is studying the transcript of loyalty hearings on Dr. Ralph Bunche, U.S. diplomat with the United Nations, for possible criminal prosecutions, it was disclosed Friday.

It was understood the department is looking into the testimony of witnesses who made charges against the Negro director of the U.N. trusteeship department. The U.S. international organizations employees' loyalty board cleared Bunche after hearing the witnesses.

In similar instances in the past, the justice department has studied transcripts for possible perjury prosecutions.

Chairman Philip Young of the Civil Service Commission confirmed that the transcript of the loyalty board hearings had been sent to the justice department. He replied "no comment" to all questions as to why the action was taken.

The commission has jurisdiction over the loyalty board which was created by President Eisenhower to investigate the loyalty of Americans employed by various international organizations.

Bunche, a Nobel Prize winner and architect of the Palestine armistice, met twice with the loyalty board at United Nations headquarters late in May. The first time he was questioned for almost 12 hours.

On May 28, Board Chairman Pierce Gerety announced that "there is no doubt as to the loyalty of Dr. Bunche to the United States." Gerety refused to say then whether any perjury indictments might be sought against witnesses since Bunche had been cleared.

The board did not name the witnesses who testified at the hearings, but it was reported they included two former Communists.

Cosmic rays pass through the bodies of all human beings an average of 10 times a second.

DOUGLAS AT FISGARD
Hudson's Bay Company
INCORPORATED 2nd MAY 1670

Store Hours: 9 a.m. to 5 p.m. Wednesdays: 9 a.m. to 1 p.m. Dial 3-7111

TIMED TO SAVE YOU those EXTRA-clothing dollars for spending on more vacation travel! Here's SPORTSWEAR 'specially for Summer fun under the SUN or MOON

SALE

SAVE 50% or MORE!

On perfect fitting, beautifully cut and styled new sportswear!

- **Wonderful materials: pure Irish LINEN, fine silky BROADCLOTH, smooth COTTON, sheer, frosted NYLON!**
- **Blouses, shorts, pedal-pushers, circle skirts in up-to-the-minute fashions that bring beauty plus!**
- **Complete stock purchased at a special low price from famous "White Stag" and "Miss Sun Valley."**

Spice your Summer wardrobe with gorgeous linen, cotton or nylon blouses in tingling, tan-flattering colors. Regular prices, 5.98 - 7.98

Scoop-neck tan-tempters with cuffed cap-sleeves; finely-tucked beauties with short-cuffed puffed sleeves for classic finesse; sleeveless pearl-buttoned charmers with Peter-Pan collars; sheer light-as-air blouses that you can mix or match with full or slim skirts, shorts or pedal pushers! Singing colors sky-blue, peppermint pink, sun-yellow, sand-beige, chalk-white make your tan positively glow! Sizes 12-20.

Special sale price each **2.99**

You'll want several pairs to wear on vacation or for sports Regular 5.98 Trim "Little Boy" shorts to flatter that wonderful figure

- **Pure Irish linen.** - **Flawless broadcloth.** - **All washable.**

Designed for perfect fit by "MISS SUN VALLEY" to give you shorts with a difference . . . so well made, so beautifully tailored in such wonderful materials. Pure Irish LINEN and fine, flawless BROADCLOTH that you'd almost feel like wearing them for "Best"! All are finished with pinked or bound edges, double stitching, cuffed leg, back or side zippers, come in bright, tan-flattering colors and patterns too many to mention here! Short shorts will really show off those long slim legs . . . Materials are washable of course! Sizes 12 to 20.

Here's over $2 savings! Special, pair **2.99**

Take your choice: flannel, linen, poplin, broadcloth pedal pushers, reg. 12.95, save $7

Look smart, feel comfortable and save, save, save on these top quality calf-length pushers in the finest of fabrics, the smartest of styles that take you holidaying looking like a magazine-model! Created by famous designer MISS SUN VALLEY, these flatter-fit garments come trimmed with cording or buttons and novelty stitching . . . all are washable except the flannel. Navy, yellow, blue, pink, red, green, natural, orange, turquoise, beige . . . stripes and plains. Sizes 12-18. Pair **4.99**

Washable, whirling circle skirts in giddy prints set off a tan! Save you almost $2!

Half price! Colorful, full-skirted skirts that take to the tub like a duck, come out as fresh, as crisp as new. Easy to pack, they're just right for holidaying. 12-18. Special, each **1.99**

Tartans or solid-shades your choice in this pedal-pusher clearance. Reg. 8.95. Save $4!

Irish linen, flannel, rayon, broadcloth name just a few materials that are distinctively cut, smartly styled for you to wear coolly and comfortably this Summer. Terrific color assortment. Special, pair **3.99**

BAY Sportswear, Fashion Floor, 2nd

Enjoy your Famous figure slimming all-wool British GOR-RAY skirts!

And save almost $7!

Reg. 13.98 Special sale price each **6.99**

For versatility, smartness and flattery . . . here are fashion right styles that fit to perfection: Stitched butterfly pleats and gored styles slim over the hips, mold your figure, full wide hemlines allow for comfort when you're walking . . . Here's an all purpose skirt that never goes out of style, one you'll enjoy for years!

Tartans, checks, and plain styles, sizes 12 to 20.

BAY sportswear, fashion floor, 2nd

Please turn the Page For interesting news about infants' wear, men's and boys' wear and paints. Plus items of special interest to American visitors.

9 o'clock specials

Personal shopping only

Feather pillows — soft luxury at little cost. Cotton covered in blue or white, feather-filled pillows at a low price. Limit, 2 per customer. Special, each **1.24**
BAY staples, main

Boys' sport shirts — cotton flannel and gabardine shirts with long sleeves, 2-way collar. All are Sanforized, come in a wide color assortment. 6-16. Reg. 2.95. Special, each **1.49**
BAY boys' wear, main

HBC facial tissue — soft, white absorbent tissues, 1,000 sheets to a box. Just right for cleansing purposes. Summer sniffles! Special, box of 1,000 **79c**

Deflatable "Kumfy" seats — take to the beach, to ball games, on travelling trips in the car, these rubber seats are easy to inflate and deflate, can be slipped into a pocket when not in use. Special, each **39c**
BAY toiletries, main

2 o'clock specials

Personal shopping only

25-oz. turpentine — removes paint stains, cleans brushes quickly and easily. Regular 45c. Special, 25-oz. bottle, each **33c**
BAY hardware, lower main

Clearance men's trousers all-wool worsteds and gabardines that are ½ price! Blues, greys, browns in novelty patterns and weaves. Special **6.47 to 8.47**
Cuffing—35c extra.
BAY men's clothing, main

Epsom salts — gentle laxative that's easy to take, relieves headaches and stomach ache. Special, 3 lbs. for **31c**
BAY toiletries, main

Palm toffee — delicious, chewy toffee that's a wonderful treat for the whole family! Fresh and tasty, lots of wonderful flavours! 100 lbs. only. Reg. 49c per lb. Special, lb. **29c**
BAY candies, main

IN VICTORIA IT'S THE BAY WHERE A SALE IS A SALE!

MORE "74" SHERRY is sold in Canada than any other premium sherry!

taste the reason why!

Bright's fine Canadian Wines

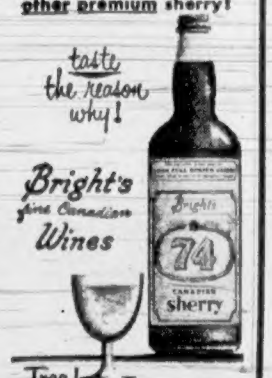

Free! For your free copy of the 20-page full-colour booklet "Bright and Cheery Recipes" write Bright's Wines, Lachine, Quebec.

The advertisement is not published or displayed by the Liquor Control Board or by the Government of British Columbia.

Clouds, Light Showers

The Daily Colonist.

FINAL

Vancouver Island's Leading Newspaper Since 1858

NO. 171—NINETY-SIXTH YEAR | VICTORIA, BRITISH COLUMBIA, SATURDAY, JULY 3, 1954 | 7 CENTS DAILY 10 CENTS SUNDAY | 28 PAGES

FAMED RCMP VESSEL ST. ROCH TO END CAREER

Province's First Cocktail Bar Opens

This is the first cocktail bar to serve customers in B.C. Victoria's Strathcona Hotel opened its modern, semi-circular bar July 1 and has done a rushing business ever since. Popular with visitors and native Victorians alike, its plaid-jacketed waiters and bar crew are among the most harried and hurried people in business here.

Vancouver Gets Ship

Final Voyage to West Coast Slated To Start Next Week

OTTAWA (CP)—The famed RCMP schooner St. Roch will begin her last voyage next week.

Defense Minister Campney announced Friday that he has arranged, with the co-operation of Mayor Fred Hume of Vancouver, to have the St. Roch presented to the city of Vancouver by the RCMP. The schooner will be preserved and displayed there.

EPIC VOYAGE

The doughty St. Roch was the first ship ever to negotiate the Northwest Passage both ways. She sailed through Arctic waters from Vancouver to Halifax in 1940 and made the return journey in 1944. When she later sailed from Victoria to Halifax through the Panama Canal, she became the first ship ever to circumnavigate North America.

Supt. Henry A. Larsen, who as an RCMP sergeant took the St. Roch through the Northwest Passage, will command her on the final run from Halifax to Vancouver through the Panama. The schooner will leave Halifax about July 9 and is due at Vancouver six weeks later.

The St. Roch and Superintendent Larsen are well known in Victoria. The Larsens lived here and the ship had her winter outfits here on many occasions.

Larsen now heads the RCMP's "G" division, which covers the Northwest Territories and Yukon.

The St. Roch was designed and built at Burrard Drydock in Vancouver in 1928 and served as an RCMP floating detachment and supply ship in the far north.

For her history-making voyages, the Royal Geographical Society awarded Larsen its gold medal, a rare honor. The Vancouver archives has published the story of Larsen's two historic journeys.

Reached at his home here—"G" division headquarters are in Ottawa—Supt. Larsen said in his Norwegian accent:

"It should be a real nice trip. . . . I heard a rumor that the ship might go to Vancouver but I didn't know anything definite had been settled."

JOINED IN 1928

The tanned, grizzled veteran of the north, who is 55, joined the RCMP in 1928 after becoming a naturalized Canadian. Before that, he made two Arctic voyages in a Norwegian vessel.

After he sailed the wooden-hulled 104-foot St. Roch through the Northwest Passage for the first time, reaching Halifax in 1942 after a two-year voyage, he was promoted to sub-inspector. He was made an inspector in 1946 and a superintendent last June.

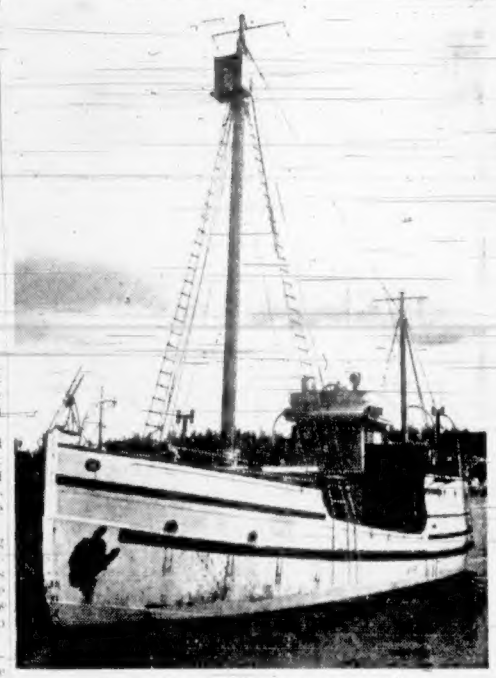

St. Roch's storied career nears end.

SUPT. H. A. LARSEN

Search Fruitless For Missing Girl

EDMONTON (CP)—Edmonton's largest search spread westward through flat city streets and alleys as far as six miles from two-year-old Diane Mason's home Friday, but none of the 2,000-odd volunteer searchers found the missing youngster.

A dozen reports came to police from residents in many sections of the 42-square-mile oil capital who said they had seen a blonde plumpish and talkative little girl wandering aimlessly.

A milkman saw her in the front seat of a car driven by a woman who stopped to buy milk. A shopping housewife saw her walking on a city street. A Ukrainian woman gave a scarf to a little girl in a crumpled summer dress. And a small boy took her home to give her bread and milk.

But police never found Diane Mason. She wandered away from her home on the city's eastern outskirts after a Wednesday afternoon nap.

The girl's foster mother, who has two other children—Lynn, 11, and Brian, 9—broadcast an appeal Friday for information which may lead to finding the youngster. Two organizations have offered a reward of $500 for information.

Several hundred searchers combed the golf course area and banks of the North Saskatchewan river near her home Wednesday night. Thursday, a holiday, police cars drove through streets with sirens wailing shortly after dawn and 6,000 volunteers turned out to help.

Rebel Leader Explains Pact

CHIQUIMULA, Guatemala (AP)—Col. Carlos Castillo Armas returned to his rebel headquarters here Friday to explain to his wary high command the details of the peace settlement he made at San Salvador early yesterday morning.

Castillo Armas acknowledged that "most of my men are not satisfied" but he said he regarded the settlement as a victory over Communism.

"I am satisfied with the outcome of the San Salvador conference which has given peace to Guatemala especially and in general to Central America," the rebel commander said after his return by plane.

The colonel said his aides want to pursue the rebellion to force unconditional surrender of the Guatemalan army.

But, he said, "I feel they will all stay with me."

He added a belief that the original objective of the revolution has been achieved: the overthrow of the Red-backed regime of President Jacobo Arbenz Guzman, which quit last Sunday.

Castillo Armas met reporters at his hotel here.

He said emphatically that he considers the revolution and the settlement he worked out with Col. Elfego Monzon, head of the new ruling junta that includes Castillo Armas, "a victory over the Communists."

AIM ACHIEVED

He declared the settlement "was not entirely decisive" for his rebel cause but stressed that the first part of his program was achieved in the "destruction of the Communist government in Guatemala."

In Guatemala city church bells clanged, firecrackers popped and Guatemalans in fiesta mood draped the streets of their capital with blue and white pennants Friday to celebrate the end of Guatemala's two-week civil war.

Monzon emerged as No. 1 man in the new regime, but the compromise settlement assured him only a 15-day term. By then, the junta must choose a "permanent" chieftain.

$25 Won As Ace Scored

A hole-in-one won Bill McColl, 1231 Judge Place, a prize of $25 at the Gyro Carnival at Central Junior High School grounds last night.

G. Minty, 824 Cormorant, won a $10 prize with a shot only a half inch from the hole and A. McVey, 243 Obed, won third prize with a shot 13 inches from the hole.

Winner of the grocery hamper draw was Mrs. R. Hall, 1012 Richardson. Second prize was won by Miss D. Walsh and third by R. F. Green.

Florence Chadwick will make personal appearance at the carnival at 7.30 p.m. tonight. Winner of the hole-in-one contest today will win a $1,500 Peterborough boat and outboard motor.

At Thursday's carnival professional golfer Phil Taylor, 854 Newport, and D. Frankland, 705 Pandora, a non-golfer, both scored holes-in-one. H. B. Barnes, 2880 Beach was third with a shot one inch from the hole.

Gates open this afternoon at 2.30 and there will be favors for all children accompanied by parents.

Swimmer Faces Toughest Battle

"It'll be the most difficult swim of my life in the coldest water I've ever felt, but I think I'll make it."

So Florence Chadwick told the Colonist last night when she reviewed the first two days of trials in Cadboro Bay after her arrival Thursday for the long swim to Port Angeles.

"It's ice water out there," she said, "only 49 degrees." But she'll continue two trials a day, at 10 a.m. and 4 p.m., for a week.

Wednesday, with coaches Jack Todd and Archie McKinnon standing by as usual, she'll vary the water diet with a six-hour haul on a nearby lake. After that, the sea practices will gradually lengthen to six hours, once a day.

She's expected to try the strait in the week of August 9 to 14.

Soon after her arrival, Miss Chadwick tried the water and came out shivering but smiling. Coach McKinnon marveled at her speed and called her steady stroke "unbelievable."

Yesterday morning she covered three miles around Cadboro Bay in 90 minutes and reported the water was three degrees warmer than she expected.

She said she felt "clumsy," but after another hour-long trial at 4 p.m. reported she was "much more confident."

It's now a matter of "gradually building up to get used to the temperature of the water," she said.

Miss Chadwick has just announced her engagement to F. Wallace Taber, big game hunter, lecturer and writer.

FLORENCE CHADWICK

". . . It's ice water . . ."

Victoria Youth Improving

LADYSMITH—Ian Jorselev, about 19, of Victoria expected to be discharged from Ladysmith General Hospital today feeling much better.

Young Jorselev was thrown from his machine as it raced out of control after crashing through a fire barrier during the final event of the motorcycle rodeo at Ladysmith July 1 celebrations.

Registered nurses from first aid station rushed to his assistance. Suffering from shock, he was rushed to hospital by city ambulance.

French Allies Desert

SINGAPORE (Reuters)—Whole Viet Namese units are disappearing overnight from the French lines in the Red River delta and going over to the Communists, military observers here said Friday.

The French evacuation of large areas of the rice-rich delta is the "beginning of the end" of French military operations in Indo-China, they believe.

This opinion is generally held by military analysts and diplomats whose job it is to report assessments to their home governments from this Southeast Asian listening post.

Unofficial reports reaching Singapore describe the desertions as reaching an almost uncountable rate.

Where a few months ago defections were in tens and twenties, in the last month on the delta they have reached hundreds and thousands.

Those who desert are officially listed by the French command as "missing."

Heart Attack Proves Fatal

Bernard Stone, 616 Trutch Street, was pronounced dead yesterday morning after he collapsed while pushing a wheelbarrow outside 1147 Fairfield Road.

A fire department inhalator crew was called.

Police said death was due to a heart attack.

One Injury Mars Victoria Holiday

Victoria recorded only one traffic casualty during the Dominion Day holiday, while Vancouver Island was free of sudden deaths or serious mishaps.

The city's only victim, Mrs. Priscilla J. Smith, 1024 McClure, was reported in fair condition last night in St. Joseph's Hospital.

The 76-year-old pedestrian suffered head injuries when she was hit by a car at about 11 a.m., Thursday, at the intersection of Fort and Blanshard.

Police said the driver, Angus De Bois, 723 Field, was turning onto Blanshard from Fort at the time of the accident.

The holiday was one of the quietest for some time in the city and on the Island for police and emergency services.

An RCMP officer said that perhaps the fear of being tailed by a "ghost" car on the highways helped keep the traffic toll down.

"Quiet as a winter Sunday," said a Saanich spokesman, and Esquimalt and Oak Bay police told the same story.

Thirty-one Canadians were reported killed in accidents during the Dominion Day holiday.

Bennett May Meet Employees

Premier W. A. C. Bennett has agreed to meet representatives of the B.C. Government Employees' Association, it was reported last night.

The premier was said to have told R. K. Gervin, spokesman for the workers, that "the cabinet would hold such meetings as are provided in the Civil Service Act."

The association executive decided to ask for a meeting to discuss demands for a full five-day, 40-hour week and arbitration of grievances.

He also reported the Civil Service Commission would meet soon to study an association request for a survey to increase wages by classification.

Some association members were recently quoted as saying the premier refused to negotiate because some people were "playing politics."

Havoc Caused By Lightning

HALIFAX (CP)—Halifax stroved in the most spectacular shook under "the most violent blaze. Damage was conservatively estimated at tempest in modern memory" Friday night, and when lightning subsided about midnight $250,000.

Fire also destroyed the main flaming ruins, at least one sawmill and supplies of the two lumber companies were in home gutted and scores of homeless reported.

Lightning scored direct hits on the two lumber companies across the harbor in Dartmouth.

The 300-foot-long main building of the Dartmouth branch of the MacCulloch Lumber Company, filled with wood-working equipment, was destroyed.

Fire also destroyed the main sawmill and supplies of the Woodlawn Lumber and Fence Company in south Dartmouth. Damage was estimated at $80,000. It burned to the ground in a matter of minutes.

The home of Lieut.-Cmdr. William Whitman was heavily damaged. The chimney was toppled and the interior wrecked by fire and water. The home was unoccupied at the time.

Late Briefs

Planes Seek Boat Victims

ANCHORAGE, Alaska (U.P.)—Air force planes searched yesterday for two men feared drowned when their small boat capsized in Cook Inlet. A third occupant of the boat, Sgt. Clois E. Strickland, Elmendorf AFB, swam a mile to safety. He said Raymond Bissel, 58, disappeared in the water immediately, but Miles Crocker, 30, was still clinging to the boat when Strickland started his swim.

* * *

Captive Bears Kill Owner

TWIN OAKS, Calif. (U.P.)—Two black bears clawed their owner to death last night as he cleaned out their cage in front of his roadside restaurant, sheriff's deputies reported. The victim was identified as Phillip M. Nitsch, 64, who kept the animals as an attraction for his cafe. His body was discovered by a neighbor. Deputies killed the snarling animals with shotguns to retrieve the body.

Swim Classes Listed, Page 10

A total of 400 children have registered for this summer's Daily Colonist swimming classes which begin Monday at Happyland Beach.

Three classes a day will be held Monday through Thursday, at 9.20 a.m., 10 a.m., and 11 a.m. Parents should turn to Page 10 of today's Colonist to find which class their children have been assigned to.

Of the 400 children who took the course last year under Mrs. Marjory Naysmith, more than 95 percent learned to swim.

Island Edition
SEE PAGE 6

The Daily Colonist.

RACING
SEE PAGE 7

Vancouver Island's Leading Newspaper Since 1858

NO. 171—NINETY-SIXTH YEAR — VICTORIA, BRITISH COLUMBIA, SATURDAY, JULY 3, 1954 — 7 CENTS DAILY 10 CENTS SUNDAY — 28 PAGES

Province's First Cocktail Bar Opens

This is the first cocktail bar to serve customers in B.C. Victoria's Strathcona Hotel opened its modern, semi-circular bar July 1 and has done a rushing business ever since. Popular with visitors and native Victorians alike, its plaid-jacketed waiters and bar crew are among the most harried and hurried people in business here.

Famous RCMP Schooner To Sail on Last Voyage

Gift of St. Roch Made to Vancouver

OTTAWA (CP)—The famed RCMP schooner St. Roch will begin her last voyage next week.

Defense Minister Campney announced Friday that he has arranged, with the cooperation of Mayor Fred Hume of Vancouver, to have the St. Roch presented to the city of Vancouver by the RCMP. The schooner will be preserved and displayed there.

EPIC VOYAGE

The doughty St. Roch was the first ship ever to negotiate the Northwest Passage both ways. She sailed through Arctic waters from Vancouver to Halifax in 1940 and made the return journey in 1944. When she later sailed from Victoria to Halifax through the Panama Canal, she became the first ship ever to circumnavigate North America.

Supt. Henry A. Larsen, who as an RCMP sergeant took the St. Roch through the Northwest Passage, will command her on the final run from Halifax to Vancouver through the Panama. The schooner will leave Halifax about July 9 and is due at Vancouver six weeks later.

The St. Roch and Superintendent Larsen are well known in Victoria. The Larsens lived here and the ship had her winter outfits here on many occasions. Larsen now heads the RCMP's "G" division, which covers the Northwest Territories and Yukon.

BUILT ON COAST

The St. Roch was designed and built at Burrard Drydock in Vancouver in 1928 and served as an RCMP floating detachment and supply ship in the far north.

For her history-making voyages, the Royal Geographical Society awarded Larsen its gold medal, a rare honor. The Vancouver archives has published the story of Larsen's two historic journeys.

Reached at his home here—"G" division headquarters are in Ottawa—Supt. Larsen said in his Norwegian accent:

"It should be a real nice trip. . . . I heard a rumor that the ship might go to Vancouver but I didn't know anything definite had been settled."

JOINED IN 1928

The tanned, grizzled veteran of the north, who is 55, joined the RCMP in 1928 after becoming a naturalized Canadian. Before that, he made two Arctic voyages in a Norwegian vessel.

After he sailed the wooden-hulled, 104-foot St. Roch through the Northwest Passage for the first time, reaching Halifax in 1942 after a two-year voyage, he was promoted to sub-inspector. He was made an inspector in 1946 and a superintendent last June.

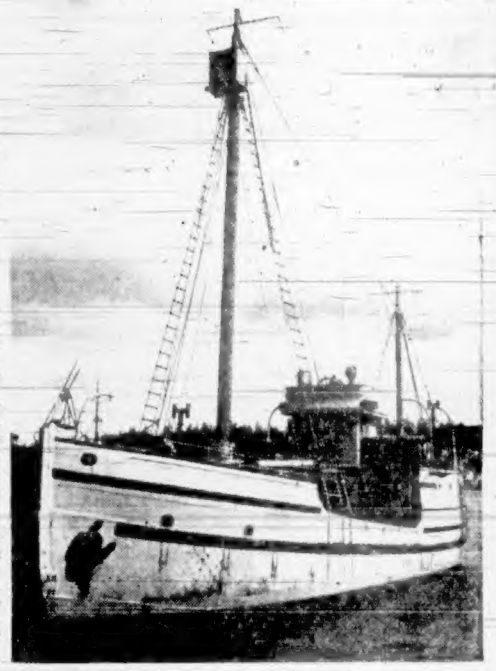

St. Roch's storied career nears end.

SUPT. H. A. LARSEN

Search Fruitless For Missing Girl

EDMONTON (CP) — Edmonton's largest search spread westward through flat city streets and alleys as far as six miles from two-year-old Diane Mason's home Friday, but none of the 2,000-odd volunteer searchers found the missing youngster.

A dozen reports came to police from residents in many sections of the 42-square-mile oil capital who said they had seen a blonde plumpish and talkative little girl wandering aimlessly.

A milkman saw her in the front seat of a car driven by a woman who stopped to buy milk. A shopping housewife saw her walking on a city street. A Ukrainian woman gave a scarf to a little girl in a crumpled summer dress. And a small boy took her home to give her bread and milk.

But police never found Diane Mason. She wandered away from her home on the city's eastern outskirts after a Wednesday afternoon nap.

The girl's foster mother, who has two other children—Lynn, 11, and Brian, 9—broadcast an appeal Friday for information which may lead to finding the youngster. Two organizations have offered a reward of $500 for information.

Several hundred searchers combed the golf course area and banks of the North Saskatchewan river near her home Wednesday night. Thursday, a holiday, police cars drove through streets with sirens wailing shortly after dawn and 6,000 volunteers turned out to help.

Flood Aid Outstrips Permission

EAGLE PASS, Tex. (AP)—Official authority was given Friday for aid from sympathetic Americans to cross the Rio Grande to flood-devastated Piedras Negras, Mexico.

Unofficially helicopters full of food and clothing already have gone across—simply because the people needed it.

But it was not until Friday that the Red Cross got word officially that it could go into the town of 38,000. The agency at once called for three light planes to help out.

Waiting to go across already were four truckloads of canned goods and 150,000 tortillas—the bread of Mexico.

The count at Piedras Negras still stood at 38 known dead and 90 known missing—making a total of 62 dead the Rio Grande flood had taken along its 300-mile-long path of destruction in south Texas since Sunday.

The fury that was the greatest Rio Grande flood in history was absorbed in the waters of Falcon Lake, 75 miles below Laredo.

Rebel Leader Explains Pact

CHIQUIMULA, Guatemala (AP)—Col. Carlos Castillo Armas returned, to his rebel headquarters here Friday to explain to his wary high command the details of the peace settlement he made at San Salvador early yesterday morning.

Castillo Armas acknowledged that "most of my men are not satisfied" but he said he regarded the settlement as a victory over Communism.

"I am satisfied with the outcome of the San Salvador conference which has given peace to Guatemala especially, and in general to Central America," the rebel commander said after his return by plane.

WOULD CONTINUE WAR

The colonel said his aides want to pursue the rebellion to force unconditional surrender of the Guatemalan army.

But, he said, "I feel they will all stay with me."

He added a belief that the original objective of the revolution has been achieved: the overthrow of the Red-backed regime of President Jacobo Arbenz Guzman, which quit last Sunday.

Castillo Armas met reporters at his hotel here.

He said emphatically that he considers the revolution and the settlement he worked out with Col. Elfego Monzon, head of the new ruling junta that includes Castillo Armas, "a victory over the Communists."

AIM ACHIEVED

He declared the settlement "was not entirely decisive" for his rebel cause but stressed that the first part of his program was achieved in the "destruction of the Communist government in Guatemala."

In Guatemala city church bells clanged, firecrackers popped and Guatemalans in fiesta mood draped the streets of their capital with blue and white pennants Friday to celebrate the end of Guatemala's two-week civil war.

Monzon emerged as No. 1 man in the new regime, but the compromise settlement assured him only a 15-day term. By then, the junta must choose a "permanent" chieftain.

'Beginning of End'

French Deserted By Viet Namese

SINGAPORE (Reuters)—Whole Viet Namese units are disappearing overnight from the French lines in the Red River delta and going over to the Communists, military observers here said Friday.

The French evacuation of large areas of the rice-rich delta is the "beginning of the end" of French military operations in Indo-China, they believe.

This opinion is generally held by military analysts and diplomats whose job it is to report assessments to their home governments from this Southeast Asian listening post.

Unofficial reports reaching Singapore describe the desertions as reaching an almost uncountable rate.

Where a few months ago defections were in tens and twenties, in the last month on the delta they have reached hundreds and thousands.

Those who desert are officially listed by the French command as "missing."

Heart Attack Proves Fatal

Bernard Stone, 616 Trutch Street, was pronounced dead yesterday morning after he collapsed while pushing a wheelbarrow outside 1147 Fairfield Road.

A fire department inhalator crew was called.

Police said death was due to a heart attack.

Victoria Youth Improving

LADYSMITH — Ian Jorselev, about 19, of Victoria expected to be discharged from Ladysmith General Hospital today feeling much better.

Young Jorselev was thrown from his machine as it raced out of control after crashing through a fire barrier during the final event of the motorcycle rodeo at Ladysmith July 1 celebrations.

Registered nurses from first aid station rushed to his assistance. Suffering from shock, he was rushed to hospital by city ambulance.

Lightning Havoc Strikes Halifax

HALIFAX (CP)—Halifax shook under "the most violent tempest in modern memory" Friday night, and when lightning subsided about midnight two lumber companies were in flaming ruins, at least one home gutted and scores of hurts had been reported.

Lightning scored direct hits on the two lumber companies across the harbor in Dartmouth.

SPECTACULAR FIRE

The 300-foot-long main building of the Dartmouth branch of the MacCulloch Lumber Company, filled with woodworking equipment, was destroyed in the most spectacular blaze. Damage was conservatively estimated at $250,000.

Fire also destroyed the main sawmill and supplies of the Woodlawn Lumber and Fence Company in south Dartmouth. Damage was estimated at $60,000. It burned to the ground in a matter of minutes.

The home of Lieut.-Cmdr. William Whitman was heavily damaged. The chimney was toppled and the interior wrecked by fire and water. The home was unoccupied at the time.

Golfer Scores For $25

A hole-in-one won Bill McColl, 1231 Judge Place, a prize of $25 at the Gyro Carnival at Central Junior High School grounds last night.

G. Minty, 824 Cormorant, won a $10 prize with a shot only a half inch from the hole and A. McVey, 243 Obed, won third prize with a shot 13 inches from the hole.

Winner of the grocery hamper draw was Mrs. R. Hall, 1012 Richardson. Second prize was won by Miss D. Walsh and third by R. F. Green.

Florence Chadwick will make personal appearance at the carnival at 7.30 p.m. tonight. Winner of the hole-in-one contest today will win a $1,500 Peterborough boat and outboard motor.

At Thursday's carnival professional golfer Phil Taylor, 854 Newport, and D. Frankland, 705 Pandora, a non-golfer, both scored holes-in-one. H. B. Barnes, 2880 Beach, was third with a shot one inch from the hole.

Gates open this afternoon at 2.30 and there will be favors for all children accompanied by parents.

'But I Think I'll Make It'

Swimmer Faces Hardest Feat

"It'll be the most difficult swim of my life in the coldest water I've ever felt, but I think I'll make it."

So Florence Chadwick told the Colonist last night when she reviewed the first two days of trials in Cadboro Bay after her arrival Thursday for the long swim to Port Angeles.

"It's ice water out there," she said, "only 49 degrees." But she'll continue two trials a day, at 10 a.m. and 4 p.m., for a week.

Wednesday, with coaches Jack Todd and Archie McKinnon standing by as usual, she'll vary the water diet with a six-hour haul on a nearby lake. After that, the sea practices will gradually lengthen to six hours, once a day.

She's expected to try the strait in the week of August 9 to 14.

Soon after her arrival, Miss Chadwick tried the water and came out shivering but smiling. Coach McKinnon marveled at her speed and called her steady stroke "unbelievable."

Yesterday morning she covered three miles around Cadboro Bay in 90 minutes and reported the water was three degrees warmer than she expected.

She said she felt "clumsy," but after another hour-long trial at 4 p.m. reported she was "much more confident."

It's now a matter of "gradually building up to get used to the temperature of the water," she said.

Miss Chadwick has just announced her engagement to F. Wallace Tabor, big-game hunter, lecturer and writer, and has indicated she may retire as a professional swimmer after her marriage.

FLORENCE CHADWICK
". . . . It's ice water . . . ."

Single Injury Mars Holiday in Victoria

Victoria recorded only one traffic casualty during the Dominion Day holiday, while Vancouver Island was free of sudden deaths or serious mishaps.

The city's only victim, Mrs. Priscilla J. Smith, 1024 McClure, was reported in fair condition last night in St. Joseph's Hospital.

The 76-year-old pedestrian suffered head injuries when she was hit by a car at about 11 a.m., Thursday, at the intersection of Fort and Blanshard.

Police said the driver, Angus De Bois, 723 Field, was turning onto Blanshard from Fort at the time of the accident.

The holiday was one of the quietest for some time in the city and on the Island for police and emergency services.

An RCMP officer said that perhaps the fear of being tailed by a "ghost" car on the highways helped keep the traffic toll down.

"Quiet as a winter Sunday," said a Saanich spokesman, and Esquimalt and Oak Bay police told the same story.

Thirty-one Canadians were reported killed in accidents during the Dominion Day holiday.

Fruit Firm Charged

NEW ORLEANS (UP)—The government Friday filed an anti-trust suit against the United Fruit Co., charging that the firm had control of nearly all Central America land used in growing bananas.

The suit, filed in federal district court here, accused the company of monopolizing and restraining interstate and foreign trade, and violating the Sherman Anti-Trust Act and the Wilson Tariff Act of 1894.

VAST HOLDINGS

United Fruit, valued at $5,000,000,000, has vast holdings in Guatemala, scene of the recent anti-Communist revolt which resulted in the ouster of the Red-tinged Guatemalan government.

The ousted Guatemalan government had refused to pay the $15,000,000 demanded by United Fruit for land the government had seized and offered instead $600,000. It also charged that the United States was behind the company's monopoly of Guatemala's banana-growing land.

Inside Today

	Page
Astrology	25
Bobby Sox	21
Church News	12
Classified	18
Comics	25
Crossword	25
Contract Bridge	25
Editorials	4
Financial News	13
G. E. Mortimore's Column	2
Garden Notes	2
Life's Like That	23
Patterns	16
Radio Programs	18
Social	16, 17
Sport	7, 8, 9
Television	20
Theatres	11

Boy Loses Nerve, Wallet

A young Victorian who hankered for the wide open spaces lost twice yesterday.

The boy, described by CPR police as 12 years old, walked up to the ticket office at the CPR wharf and asked for a ticket to the Prairies.

The wicket-keeper declined and the boy fled, leaving his wallet behind.

Inside were two photographs and $42.

Shooting Ends Along Border

JERUSALEM (Reuters)—Peace was restored here Friday night after three days of shooting across the Israeli-Arab border.

Swim Classes Listed, Page 10

A total of 400 children have registered for this summer's Daily Colonist swimming classes which begin Monday at Happyland Beach.

Three classes a day will be held Monday through Thursday, at 9.20 a.m., 10 a.m., and 11 a.m. Parents should turn to Page 10 of today's Colonist to find which class their children have been assigned to.

Of the 400 children who took the course last year under Mrs. Marjory Naysmith, more than 95 percent learned to swim.

Bleak Isle Rich in History Bought by Scots Farmer

KIRKWALL, Orkney Islands (Reuters)—A 43-year-old farmer is the new owner of 760-acre Gairsay Island, which once was the home of a 12th century, sea-going warrior known as "the last of the Vikings."

Reports reaching this capital of the Orkney Island group, six miles off the north coast of Scotland, say Orkney farmer Edward Wishart bought the lonely, storm-swept island from elderly Mrs. Lorna Coventry and her daughter, both English. The two women have been Gairsay's only inhabitants for the last five years.

Why Wishart bought the island or what he paid for it no one here knows. It is too rocky and exposed to the violent elements to be of much use for farming. But if Wishart is a man who loves history, Gairsay is the place for him.

The island was apparently settled in prehistoric times, for it is riddled with underground caves. In the sixth and ninth centuries Scots inhabited Gairsay and its rugged neighbors.

Then the Norse Vikings sailed from Scandinavia in their dragon ships and occupied the Orkneys.

One of the most famous warriors to live on Gairsay was Sweyn Asliefson, "the last of the Vikings." The island's present mansion, in which Mrs. Coventry and her daughter lived, incorporates part of Asliefson's banquet hall.

In 1468 Gairsay and the other 66 Orkney Islands were returned to Scotland when they were pledged by King Christian I of Denmark for the payment of the dowry of his daughter, Margaret, who was betrothed to King James III of Scotland. But the dowry money was never paid and the islands still belong to Scotland.

Mrs. Coventry and her daughter purchased the island five years ago for $8,000.